

ABBREVIATIONS LIST

AC	ASPHALTIC CONCRETE
CHRY	CHERRY TREE
CSP	CORRUGATED STEEL PIPE
DEC	DECIDUOUS TREE
DFIR	DOUGLAS FIR TREE
DIP	DUCTILE IRON PIPE
EL	ELEVATION
EX.	EXISTING
FL	FLOW LINE
IE	INVERT ELEVATION
NO.	NUMBER
RDWD	REDWOOD TREE

EXISTING CONDITIONS PLAN

THIS PLAN HAS BEEN PREPARED FOR ILLUSTRATIVE PURPOSES ONLY. SITE BACKGROUND INFORMATION AND FEATURES HAVE BEEN GENERATED FROM A COMBINATION OF PUBLIC GIS DATA SOURCES, AERIAL PHOTOS, PHYSICAL SITE OBSERVATIONS, AND TOPOGRAPHIC SURVEY PROVIDED BY CRJW, LLC. AND PREPARED BY ANDY PARIS AND ASSOCIATES, INC. DATED APRIL 1, 2019. PROPOSED SITE FEATURES ARE PRELIMINARY IN NATURE AND SUBJECT TO CHANGE. NO WARRANTY OR GUARANTEE IS EXPRESSED OR IMPLIED.

NOTES

- VERTICAL DATUM IS NGVD 29, BASED ON WASHINGTON COUNTY BENCHMARK NO. 194 HAVING AN ELEVATION OF 209.254 FEET.
- NAVD 88 ELEVATIONS FROM FEMA FLOOD INSURANCE STUDY CONVERTED TO NGVD 29 BY SUBTRACTING 3.52 FEET.
- THE BOUNDARIES AS SHOWN ON THIS MAP ARE BASED ON RECORD DATA AND FOUND MONUMENTS. THIS PLAN DOES NOT REPRESENT A SURVEY TO BE RECORDED, BUT WAS DONE FOR SITE / TOPOGRAPHIC INFORMATION ONLY. THIS PLAN DOES NOT CONSTITUTE A TITLE SEARCH. THERE MAY EXIST EASEMENTS, CONDITIONS, OR RESTRICTIONS THAT COULD AFFECT THE TITLE OF THIS PROPERTY. NO ATTEMPT HAS BEEN MADE TO SHOW SUCH MATTERS THAT MAY AFFECT TITLE.
- SUBSURFACE AND ENVIRONMENTAL CONDITIONS WERE NOT EXAMINED OR CONSIDERED AS A PART OF THE TOPOGRAPHIC SURVEY OR PREPARATION OF THIS EXISTING CONDITIONS PLAN. NO STATEMENT IS MADE CONCERNING THE EXISTENCE OF UNDERGROUND OR OVERHEAD CONTAINERS OR FACILITIES THAT MAY AFFECT THE USE OR DEVELOPMENT OF THIS TRACT.
- THE LOCATION AND OR EXISTENCE OF UTILITY SERVICE LINES AS SHOWN ON THIS MAP ARE BASED ON FIELD OBSERVATION ONLY. THERE MAY EXIST ADDITIONAL SERVICE LINES NOT SHOWN ON THIS SURVEY. NOT ALL SURFACE FEATURES OR UTILITIES MAY BE SHOWN. SITE FEATURES ARE PRELIMINARY IN NATURE AND SUBJECT TO CHANGE. NO WARRANTY OR GUARANTEE IS EXPRESSED OR IMPLIED. SEE UTILITY STATEMENT, THIS SHEET. CONTRACTOR SHALL VERIFY ALL EXISTING CONDITIONS PRIOR TO CONSTRUCTION TO DETERMINE WORK SPECIFIC DETAILS.

UTILITY STATEMENT

THE UNDERGROUND UTILITY LINES ARE FROM FIELD SURFACE LOCATIONS ONLY AND/OR RECORD INFORMATION FROM AS-BUILT MAPS, HOWEVER, LACKING EXCAVATION, THE EXACT LOCATION OF UNDERGROUND FEATURES CANNOT BE ACCURATELY, COMPLETELY AND RELIABLE DEPICTED. WHERE ADDITIONAL OR MORE DETAILED INFORMATION IS REQUIRED, THE CLIENT IS ADVISED THAT EXCAVATION MAY BE NECESSARY.

FLOOD HAZARD NOTE

ZONE X (UN-SHADED) THE SITE IS LOCATED WITHIN ZONE X (UN-SHADED) PER FLOOD INSURANCE RATE MAP (FIRM) COMMUNITY-PANEL NUMBER 41067 C0361E
FEMA'S DEFINITION OF ZONE X (UN-SHADED) IS AN AREA OF MINIMAL FLOOD HAZARD. USUALLY DEPICTED ON FIRMS AS ABOVE THE 500-YEAR FLOOD LEVEL. ZONE X IS THE AREA DETERMINED TO BE OUTSIDE THE 500-YEAR FLOOD AND PROTECTED BY LEVEE FROM 100-YEAR FLOOD. IN COMMUNITIES THAT PARTICIPATE IN THE NFIP, FLOOD INSURANCE IS AVAILABLE TO ALL PROPERTY OWNERS AND RENTERS IN THESE ZONES.

GEOTECHNICAL INFORMATION

BORING	DEPTH OF BORING (FT)	DEPTH TO GROUNDWATER (FT)	INFILTRATION TEST NO.	DEPTH (FT)	FIELD MEASURED INFILTRATION RATE (IN/HR)
B-1	16.5	*	IT-1	4.5	0
B-2	16.5	*	IT-2	5.0	0
B-3	6.5	*	IT-3	5.5	0.13
B-4	6.5	*	IT-4	5.0	1.50
B-5	31.5	23'			
B-6	31.5	*			

* GROUND WATER WAS NOT ENCOUNTERED IN BORING.
GROUNDWATER FOUND IN B-5 WAS CONFINED AND ROSE APPROX. 7 FT (TO APPROX. 16 BGS) IN APPROX. 25 MINUTES. GROUNDWATER SHOULD BE EXPECTED TO RISE SEVERAL FEET DURING PERIODS OF EXTENDED RAINFALL AS WELL AS FROM CAPILLARY RISE. GROUNDWATER CONDITIONS AT THE SITE ARE EXPECTED TO VARY SEASONALLY DUE TO RAINFALL EVENTS AND OTHER FACTORS NOT OBSERVED IN EXPLORATIONS BY THE GEOTECHNICAL ENGINEER.

SEE GEOTECHNICAL REPORT DATED JANUARY 21, 2019 BY GEOENGINEERS TO OBTAIN MORE DETAILED INFORMATION. INFORMATION PROVIDED HEREIN IS FOR INFORMATION ONLY AND SHOULD BE CONFIRMED BY THE CONTRACTOR.

TAX LOTS 500 & 600 LOCATED IN THE
NW 1/4 OF SECTION 19, T.1N., R.1W., W.M.
WASHINGTON COUNTY, OREGON

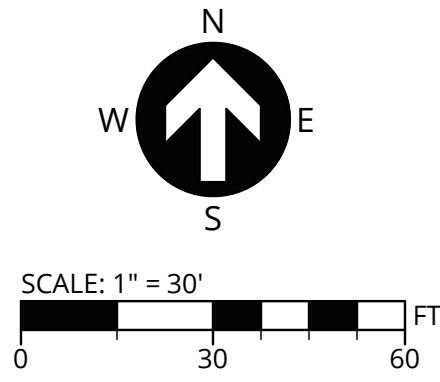

LEGEND

	EX. BUILDING		EX. MAILBOX
	EX. PROJECT BOUNDARY		EX. SIGN
	EX. RIGHT-OF-WAY LINE		EX. SANITARY MANHOLE
	EX. RIGHT-OF-WAY CENTERLINE		EX. STORM MANHOLE
	EX. EASEMENT LINE		EX. STORM INLET
	EX. LOT LINE		EX. CULVERT PIPE OUTLET
	EX. WETLAND BOUNDARY		EX. FIRE HYDRANT
	EX. VEGETATED CORRIDOR		EX. WATER VALVE
	EX. CONCRETE		EX. WATER METER
	EX. GRAVEL		EX. COMMUNICATIONS MANHOLE
	EX. ASPHALT		EX. GAS METER
	EX. CURB		EX. GAS RISER
	EX. FENCE LINE		EX. ELECTRIC METER
	EX. STRIPING: SOLID		EX. ELECTRIC RISER
	EX. STRIPING: DASHED		EX. UTILITY RISER
	EX. SANITARY SEWER		EX. UTILITY VAULT
	EX. STORM DRAIN		EX. UTILITY POLE
	EX. WATER MAIN		EX. STREET LIGHT
	EX. TELECOM. LINE		EX. SIGNAL POLE AND LUMINAIRE
	EX. GAS LINE		EX. SIGNAL JUNCTION BOX
	EX. UNDERGROUND POWER		EX. PED PUSH BUTTON
	EX. UNSPECIFIED OVERHEAD WIRE		EX. GUY ANCHOR
	EX. MAJOR CONTOUR		LINE CONTINUATION
	EX. MINOR CONTOUR		
	EX. TREE (SIZE & TYPE PER PLAN)		

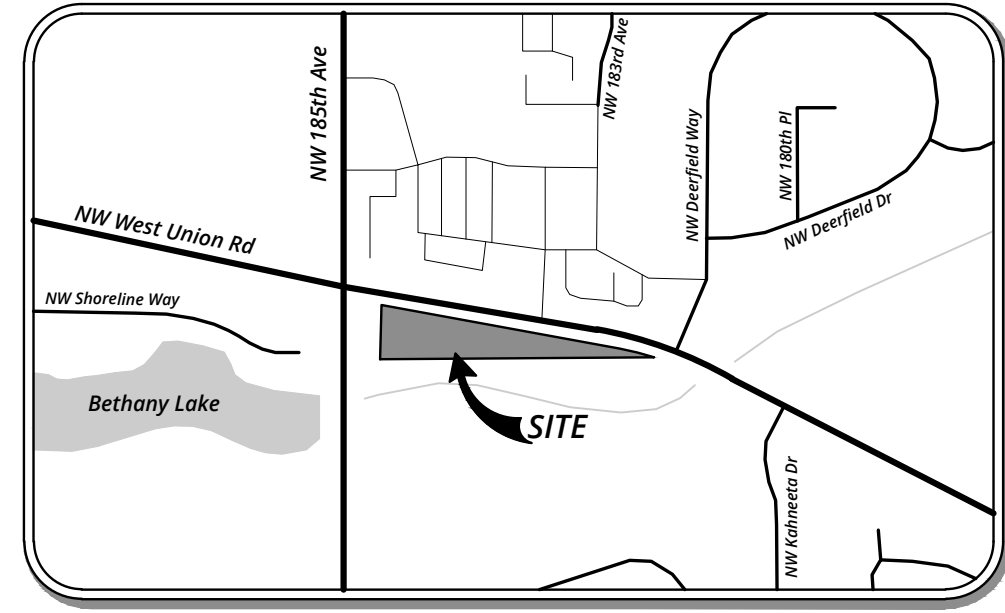



EROSION CONTROL KEY NOTES

- 1 INSTALL SEDIMENT FENCE AT LIMITS OF GRADING.
- 2 INSTALL/MAINTAIN INLET PROTECTION.
- 3 INSTALL STABILIZED CONSTRUCTION ENTRANCE.
- 4 INSTALL/MAINTAIN HIGH VISIBILITY ORANGE CONSTRUCTION FENCING.
- 5 PROPOSED STOCKPILE LOCATION TO BE COVERED WITH PLASTIC SHEETING DURING WET WEATHER AND SURROUNDED BY SEDIMENT CONTROL PERIMETER BARRIER SUCH AS WATTLES.

DEMOLITION KEY NOTES

- 1 REMOVE EXISTING HARD SURFACING AND BASE ROCK. DISPOSE OR RUBBLE AND REFUSE OFF-SITE.
- 2 EXISTING BUILDING, FOUNDATION, AND CONCRETE PAD TO BE DEMOLISHED. DEBRIS AND REFUSE TO BE DISPOSED OFF-SITE AT AN APPROVED LOCATION.
- 3 REMOVE EXISTING FENCING AND DISPOSE OFF-SITE.
- 4 PROTECT EXISTING 4' CHAIN LINK FENCE TO REMAIN.
- 5 PROTECT EXISTING PINE TREE TO REMAIN.
- 6 PROTECT EXISTING UTILITY POLE TO REMAIN.
- 7 REMOVE EXISTING UTILITY POLE AND GUY ANCHOR.
- 8 COORDINATE WITH UTILITY PROVIDER TO REMOVE EXISTING UTILITY AND DISPOSE OFF-SITE.
- 9 COORDINATE WITH UTILITY PROVIDER TO RELOCATE EXISTING UTILITY.
- 10 PROTECT EXISTING SANITARY SEWER MANHOLE TO REMAIN.
- 11 TVWD TO KILL EXISTING WATER METER AND CONNECT NEW WATER SERVICE LINE TO NEW WATER METER. SEE SHEET C301 FOR PROPOSED WATER SERVICE LINE CONNECTION.
- 12 TVWD TO KILL EXISTING WATER METER AND SERVICE LINE.
- 13 REMOVE EXISTING MAILBOX SUPPORT.
- 14 UTILIZE EXISTING DRIVEWAY FOR CONSTRUCTION ACCESS PRIOR TO REMOVAL OF EXISTING DEPRESSED DRIVEWAY APPROACH, CURB, AND 1' MIN. OF EXISTING PAVEMENT. DISPOSE OF RUBBLE AND REFUSE OFF-SITE.
- 15 REMOVE EXISTING SIDEWALK, PARALLEL PEDESTRIAN RAMP AND TRUNCATED DOMES, CURB, AND 1' MIN. OF EXISTING PAVEMENT. DISPOSE OF RUBBLE AND REFUSE OFF-SITE.
- 16 REMOVE EXISTING SANITARY SEWER LATERAL. SEE SHEET C301 FOR PROPOSED SANITARY SEWER CONNECTION.
- 17 REMOVE EXISTING SANITARY SEWER LATERAL AND MANHOLE. SANITARY SEWER MANHOLE LID MAY BE BURIED AND REQUIRE ADDITIONAL EFFORT TO LOCATE.
- 18 FILL AND ABANDON EXISTING SANITARY SEWER MAIN IN PLACE.
- 19 REMOVE EXISTING SIDEWALK, CURB, AND DRIVEWAY APPROACH TO LIMITS SHOWN. REMOVE 1' MIN. OF EXISTING PAVEMENT. DISPOSE OF RUBBLE AND REFUSE OFF-SITE.

LEGEND

	EX. BUILDING		EX. MAILBOX
	PROJECT BOUNDARY		EX. SIGN
	RIGHT-OF-WAY LINE		EX. SANITARY MANHOLE
	RIGHT-OF-WAY CENTERLINE		EX. STORM MANHOLE
	EX. EASEMENT LINE		EX. STORM INLET
	EX. LOT LINE		EX. CULVERT PIPE OUTLET
	EX. WETLAND BOUNDARY		EX. FIRE HYDRANT
	EX. VEGETATED CORRIDOR		EX. WATER VALVE
	EX. CONCRETE		EX. WATER METER
	EX. GRAVEL		EX. COMMUNICATIONS MANHOLE
	EX. ASPHALT		EX. GAS METER
	EX. CURB		EX. GAS RISER
	EX. FENCE LINE		EX. ELECTRIC METER
	EX. STRIPING: SOLID		EX. ELECTRIC RISER
	EX. STRIPING: DASHED		EX. UTILITY RISER
	EX. SANITARY SEWER		EX. UTILITY VAULT
	EX. STORM DRAIN		EX. UTILITY POLE
	EX. WATER MAIN		EX. STREET LIGHT
	EX. TELECOM. LINE		EX. SIGNAL POLE AND LUMINAIRE
	EX. GAS LINE		EX. SIGNAL JUNCTION BOX
	EX. UNDERGROUND POWER		EX. PED PUSH BUTTON
	EX. UNSPECIFIED OVERHEAD WIRE		EX. GUY ANCHOR
	EX. MAJOR CONTOUR		LINE CONTINUATION
	EX. MINOR CONTOUR		
	EX. TREE (SIZE & TYPE PER PLAN)		
	PR. STRAW WATTLE		PR. STOCKPILE
	PR. SILT FENCING		PR. TREE REMOVAL
	PR. CONSTRUCTION FENCING		
	EX. CONCRETE		
	PR. INLET PROTECTION		

SCALE: 1" = 20'
0 20 40 FT

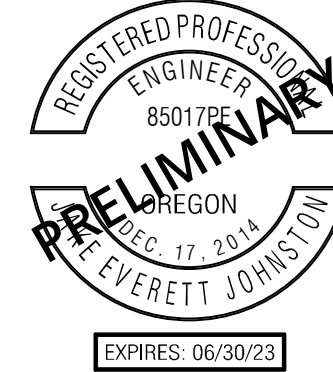
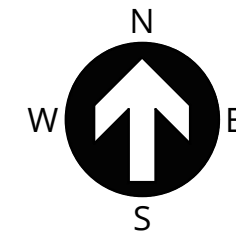

PUBLISH DATE
MARCH 17, 2022
ISSUED FOR
LAND USE DOCUMENTS
REVISIONS

DEMOLITION AND ESCP
WEST UNION CHEVRON

CRJW, LLC
WASHINGTON COUNTY, OREGON

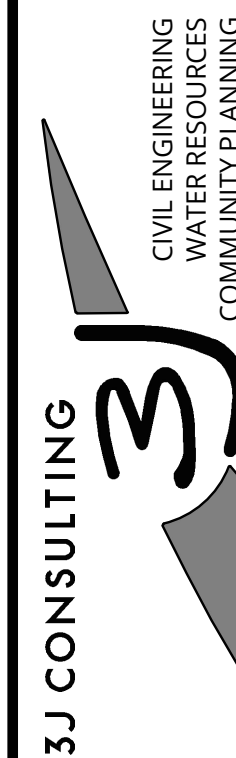

9600 SW NIMBUS AVE., SUITE 100, BEAVERTON, OR 97008

PROJECT INFORMATION
3J PROJECT # | 18509
TAX LOT(S) | 1N119BC00(600,500)
LAND USE # | -
DESIGNED BY | JEJ
CHECKED BY | AJM

SHEET NUMBER
C121

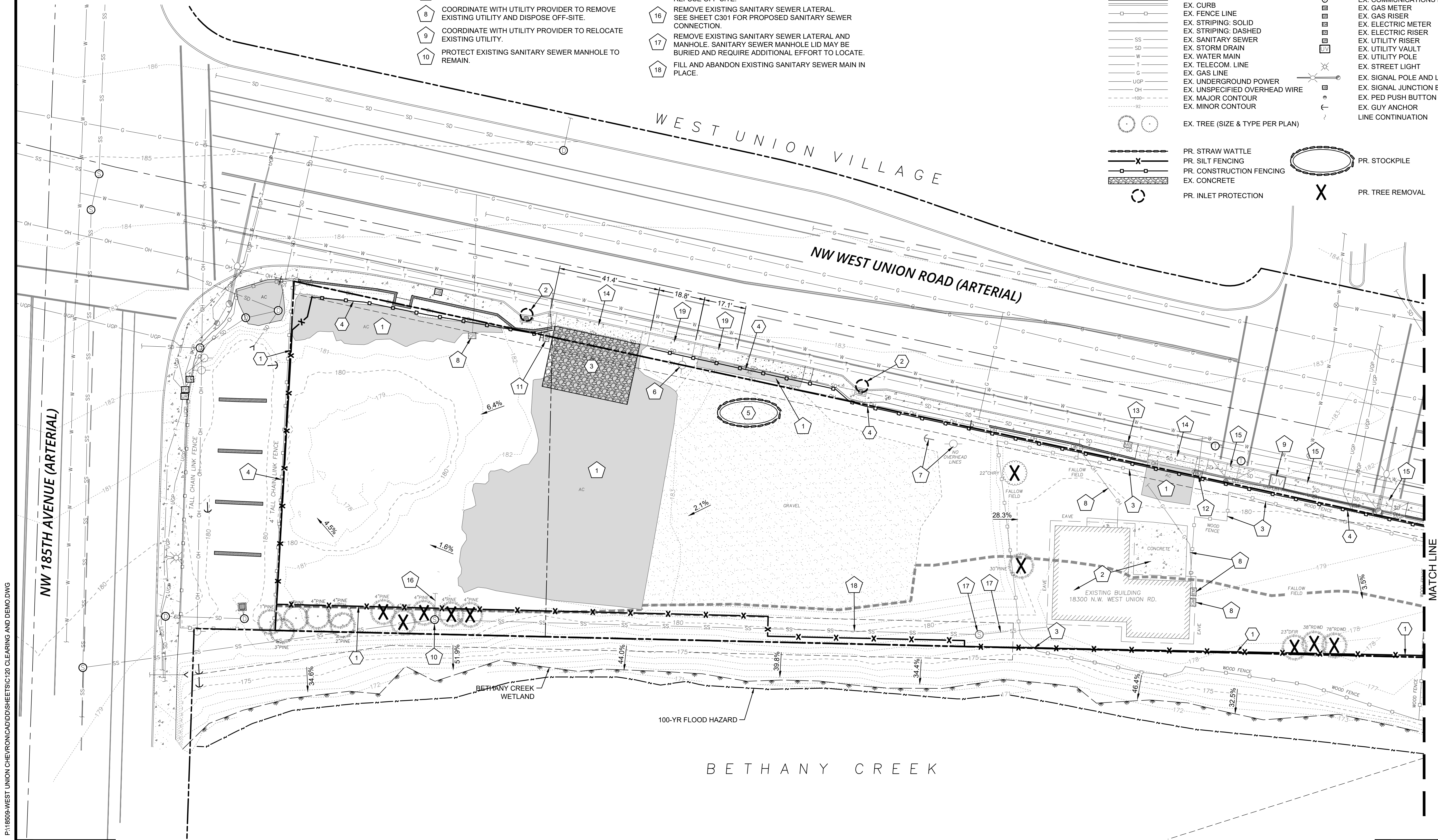

P:\18509-WEST UNION CHEVRON\CADD\SHEETS\C120 CLEARING AND DEMO.DWG



EROSION CONTROL KEY NOTES

- 1 INSTALL SEDIMENT FENCE AT LIMITS OF GRADING.
- 2 INSTALL/MAINTAIN INLET PROTECTION.
- 3 INSTALL STABILIZED CONSTRUCTION ENTRANCE.
- 4 INSTALL/MAINTAIN HIGH VISIBILITY ORANGE CONSTRUCTION FENCING.
- 5 PROPOSED STOCKPILE LOCATION TO BE COVERED WITH PLASTIC SHEETING DURING WET WEATHER AND SURROUNDED BY SEDIMENT CONTROL PERIMETER BARRIER SUCH AS WATTLES.

DEMOLITION KEY NOTES

- 1 REMOVE EXISTING HARD SURFACING AND BASE ROCK. DISPOSE OF RUBBLE AND REFUSE OFF-SITE.
- 2 EXISTING BUILDING, FOUNDATION, AND CONCRETE PAD TO BE DEMOLISHED. DEBRIS AND REFUSE TO BE DISPOSED OFF-SITE AT AN APPROVED LOCATION.
- 3 REMOVE EXISTING FENCING AND DISPOSE OFF-SITE.
- 4 COORDINATE WITH UTILITY PROVIDER TO REMOVE EXISTING UTILITY AND DISPOSE OFF-SITE.
- 5 REMOVE EXISTING SIDEWALK ENDING, CURB, AND ASPHALT PATHWAY TO LIMITS SHOWN. REMOVE 1' MIN. OF EXISTING PAVEMENT. DISPOSE OF RUBBLE AND REFUSE OFF-SITE.
- 6 REMOVE 1' MIN. OF EXISTING ONSITE GRAVEL DRIVEWAY FOR VEGETATED CORRIDOR ENHANCEMENT AND CREATION. DISPOSE OF RUBBLE AND REFUSE OFF-SITE.

LEGEND

EX. BUILDING	EX. MAILBOX
PROJECT BOUNDARY	EX. SIGN
RIGHT-OF-WAY LINE	EX. SANITARY MANHOLE
RIGHT-OF-WAY CENTERLINE	EX. STORM MANHOLE
EX. EASEMENT LINE	EX. STORM INLET
EX. LOT LINE	EX. CULVERT PIPE OUTLET
EX. WETLAND BOUNDARY	EX. FIRE HYDRANT
EX. VEGETATED CORRIDOR	EX. WATER VALVE
EX. CONCRETE	EX. WATER METER
EX. GRAVEL	EX. COMMUNICATIONS MANHOLE
EX. ASPHALT	EX. GAS METER
EX. CURB	EX. GAS RISER
EX. FENCE LINE	EX. ELECTRIC METER
EX. STRIPING: SOLID	EX. ELECTRIC RISER
EX. STRIPING: DASHED	EX. UTILITY RISER
EX. SANITARY SEWER	EX. UTILITY VAULT
EX. STORM DRAIN	EX. UTILITY POLE
EX. WATER MAIN	EX. STREET LIGHT
EX. TELECOM. LINE	EX. SIGNAL POLE AND LUMINAIRE
EX. GAS LINE	EX. SIGNAL JUNCTION BOX
EX. UNDERGROUND POWER	EX. PED PUSH BUTTON
EX. UNSPECIFIED OVERHEAD WIRE	EX. GUY ANCHOR
EX. MAJOR CONTOUR	LINE CONTINUATION
EX. MINOR CONTOUR	
EX. TREE (SIZE & TYPE PER PLAN)	
PR. STRAW WATTLE	PR. STOCKPILE
PR. SILT FENCING	
PR. CONSTRUCTION FENCING	
EX. CONCRETE	
PR. INLET PROTECTION	PR. TREE REMOVAL

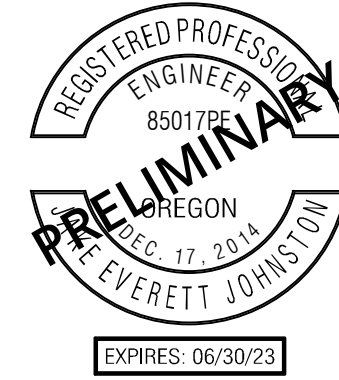
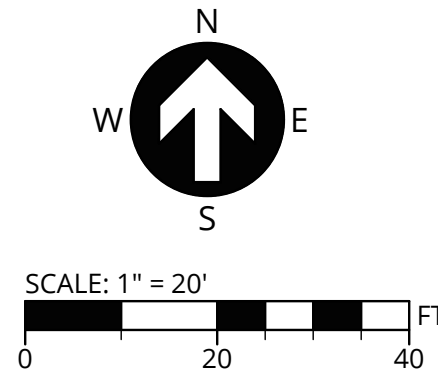

PUBLISH DATE
MARCH 17, 2022
ISSUED FOR
LAND USE DOCUMENTS
REVISIONS

DEMOLITION AND ESCP
WEST UNION CHEVRON
CRJW, LLC
WASHINGTON COUNTY, OREGON

3J CONSULTING
CIVIL ENGINEERING
WATER RESOURCES
COMMUNITY PLANNING
9600 SW NIMBUS AVE., SUITE 100, BEAVERTON, OR 97008

PROJECT INFORMATION
3J PROJECT # | 18509
TAX LOT(S) | 1N119BC00(600,500)
LAND USE # | --
DESIGNED BY | JEJ
CHECKED BY | AJM

SHEET NUMBER

C122

P:\18509-WEST UNION CHEVRON\CADD\SHETS\C120 CLEARING AND DEMO.DWG

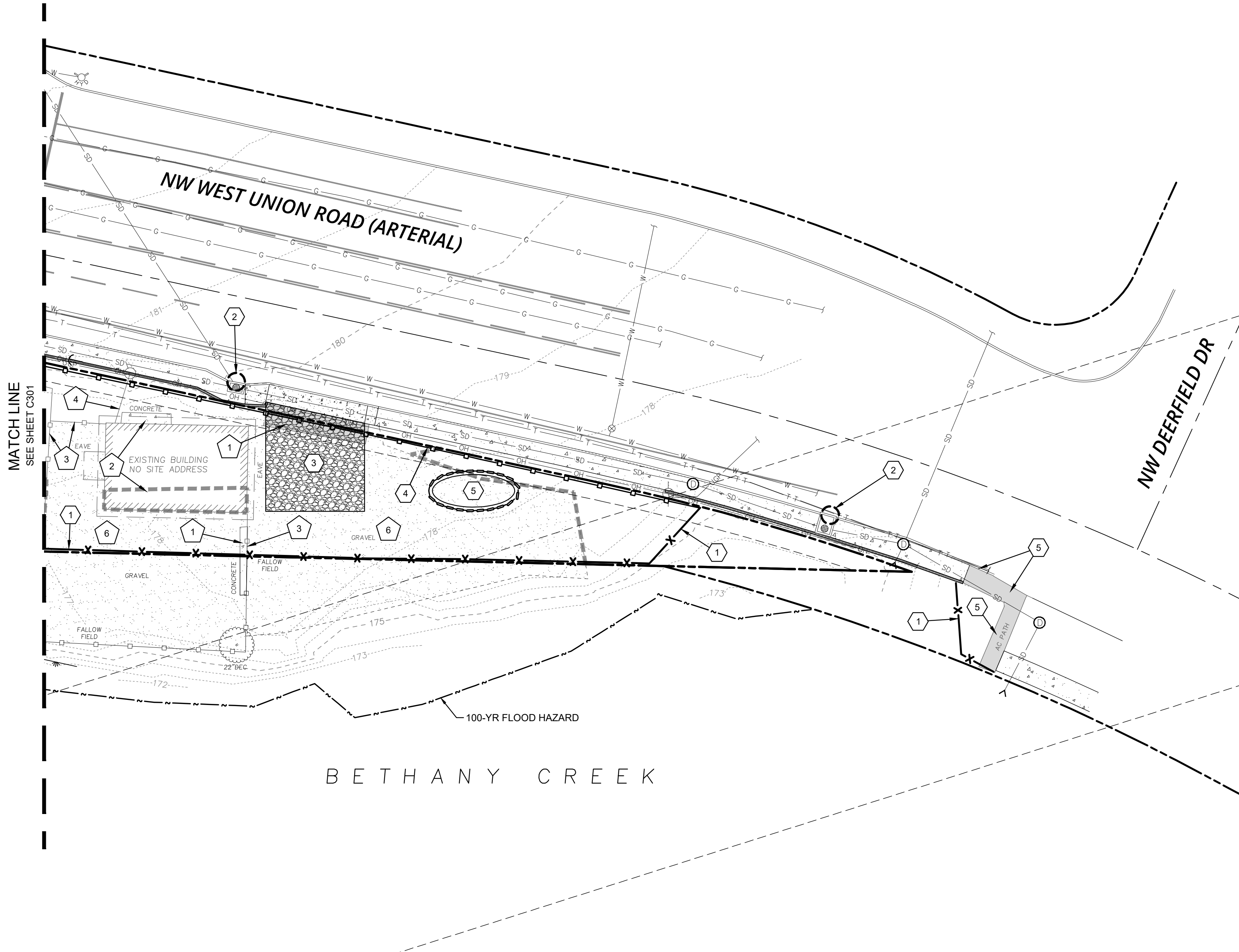

P:\18509-WEST UNION CHEVRON\CAD\DD\SHETS\C200 TENTATIVE PLAT.DWG

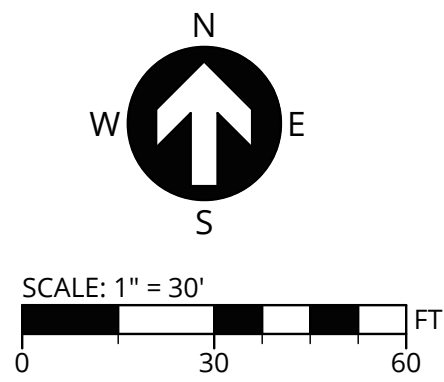
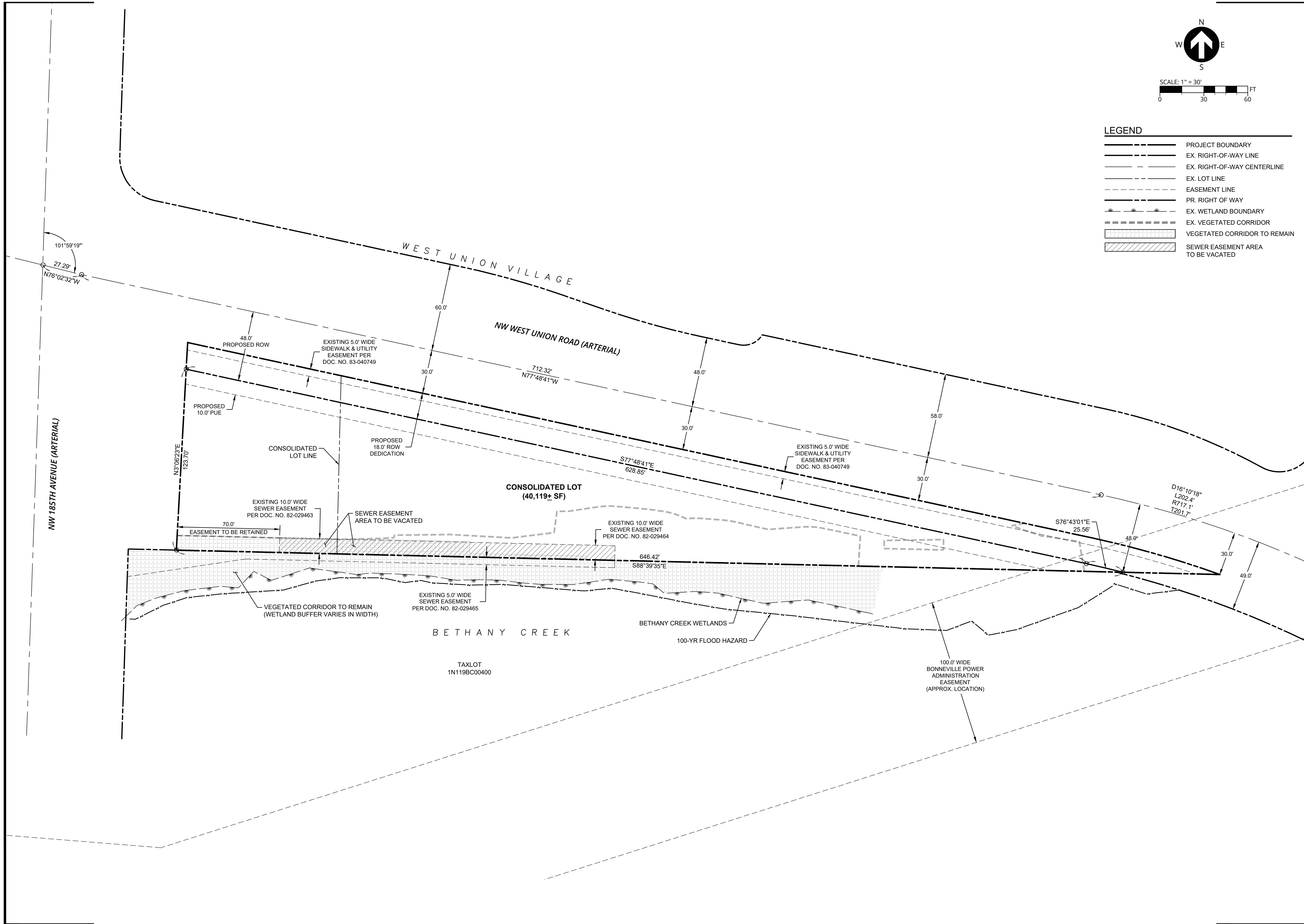

LEGEND	
	PROJECT BOUNDARY
	EX. RIGHT-OF-WAY LINE
	EX. RIGHT-OF-WAY CENTERLINE
	EX. LOT LINE
	EASEMENT LINE
	PR. RIGHT OF WAY
	EX. WETLAND BOUNDARY
	EX. VEGETATED CORRIDOR
	VEGETATED CORRIDOR TO REMAIN
	SEWER EASEMENT AREA TO BE VACATED

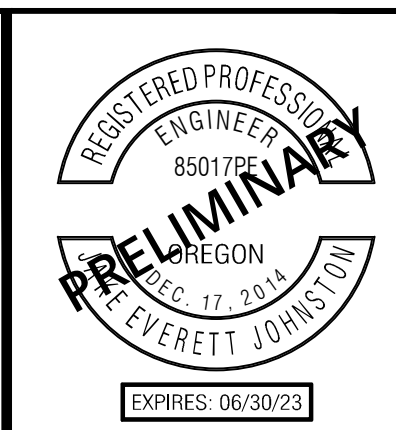

PUBLISH DATE
MARCH 17, 2022
ISSUED FOR
LAND USE DOCUMENTS
REVISIONS

TENTATIVE PLAT
WEST UNION CHEVRON
CRJW, LLC
WASHINGTON COUNTY, OREGON

3J CONSULTING

CIVIL ENGINEERING
WATER RESOURCES
COMMUNITY PLANNING

9000 SW NIMBUS AVE., SUITE 100, BEAVERTON, OR 97008

PROJECT INFORMATION
3J PROJECT # | 18509
TAX LOT(S) | 1N119BC00(600,500)
LAND USE # | --
DESIGNED BY | JEJ
CHECKED BY | AJM

SHEET NUMBER
C201



SITE STATISTICS

SITE ADDRESS	18450 NW WEST UNION ROAD BEAVERTON, OR 97229
TAXLOT(S)	1N119BC00600 1N119BC00500
JURISDICTION	WASHINGTON COUNTY
GROSS SITE AREA	1.21 ACRES
PROPERTY ZONING	NEIGHBORHOOD COMMERCIAL (NC)
FLOOD INSURANCE RATE MAP	41067C0361E
PROPOSED BUILDING FFE	182.60-FT

VARIATIONS

BUILDING SETBACKS:	STANDARD	VARIATION
FRONT (NW 185TH AVE)	20 FT	NA
STREET SIDE (NW WEST UNION RD)	20 FT	NA
SIDE YARD (BETHANY CREEK)	0 FT	NA
REAR	20 FT	NA

SITE KEY NOTES

- PROPOSED PLANTER CURB (6" EXPOSURE AND WEEP HOLES).
- PROPOSED STANDARD CURB (6" EXPOSURE).
- PROPOSED TALL CURB (6" EXPOSURE ON EAST/TRAFFIC SIDE, 12" EXPOSURE ON WEST/GRADING SIDE).
- PROPOSED CONCRETE SIDEWALK, WIDTH PER PLAN.
- CONCRETE SIDEWALK TO BE FLUSH WITH CONCRETE SLAB AT FRONT OF BUILDING.
- PROPOSED ACCESSIBLE PEDESTRIAN CONNECTION TO PUBLIC SIDEWALK.
- RAISED PEDESTRIAN CROSSING
- PROPOSED 5' CURBTIGHT SIDEWALK AND STANDARD CURB TO REPLACE EXISTING DEPRESSED DRIVEWAY APPROACH.
- PROPOSED 43' WIDE CURBTIGHT COMMERCIAL DRIVEWAY.
- RECONSTRUCT AND WIDEN CURBTIGHT COMMERCIAL DRIVEWAY TO LIMITS SHOWN. MATCH CURB EXPOSURE OF EXISTING DRIVEWAY APPROACH.
- PROPOSED ADA SIDEWALK RAMP.
- PROPOSED CONCRETE SLAB.
- PROPOSED 4' WIDE CONCRETE VALLEY GUTTER.
- PROPOSED WHEEL STOP, TYPICAL - 12 THIS SHEET.
- PROPOSED RETAINING WALL WITH 4-FT PRIVACY WOOD FENCE INSTALLED ON TOP.
(0" MIN. TO 5.6' MAX. WALL HEIGHT).
- PROPOSED 4-FT PRIVACY WOOD FENCE.
- PROPOSED SIGN - "DO NOT ENTER" (FOR RIGHT-IN ONLY).
- PROPOSED SIGN - INTERNATIONAL SYMBOL OF ACCESSIBILITY AND DESIGNATION, "VAN ACCESSIBLE".
- 8.5' x 24' TRASH ENCLOSURE WITH 12' OPENING. SEE ARCHITECTURAL PLANS FOR MORE INFORMATION.
- SEE PETROLEUM PLANS FOR UNDERGROUND FUEL TANK AND PUMP INFORMATION. PROVIDE 10' SEPARATION FROM EDGE OF TANK TO EDGE OF PUE.
- SEE ARCHITECTURAL PLANS FOR PROPOSED BUILDING INFORMATION.
- SEE ARCHITECTURAL PLANS FOR PROPOSED CANOPY INFORMATION.
- PROPOSED 4-LEGGED INTERSECTION.
- EXISTING 3-LEGGED INTERSECTION TRAFFIC SIGNAL EQUIPMENT TO BE MODIFIED.
- PROPOSED BOLLARD AT BUILDING FRONT FOR EACH PARKING STALL.
- PROPOSED BIKE PARKING.
4 @ 6.0' x 22"
- PROPOSED POLE MOUNT FACILITY IDENTIFICATION SIGNAGE
- PROPOSED MONUMENT SIGN
- PROPOSED 1-FT WIDE LOW PROFILE MOUNTABLE CURB (0" EXPOSURE) AT A 1V/4H SLOPE AND RAISED CONCRETE ISLAND TO ACCOMMODATE FUEL TRUCK ACCESS TO SITE. CURB TO BE PAINTED YELLOW WITH TYPE 1 BI-DIRECTIONAL RAISED PAVEMENT MARKERS. CONCRETE ISLAND TO INCLUDE YELLOW DIAGONAL STRIPING TO DISCOURAGE WESTBOUND VEHICLES TO TURN LEFT INTO SITE AS SHOWN.
- PROPOSED LANDSCAPE ISLAND WITHIN PARKING AREA (120 SF MIN.)

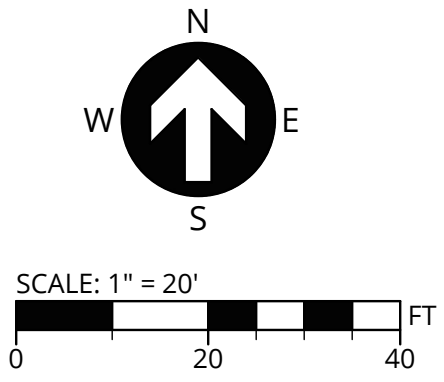

LEGEND

- PROJECT BOUNDARY
- EX. RIGHT-OF-WAY LINE
- EX. RIGHT-OF-WAY CENTERLINE
- PR. RIGHT OF WAY
- PR. EASEMENT LINE
- BUILDING SETBACK LINE
- EX. WETLAND BOUNDARY
- EX. VEGETATED CORRIDOR
- PROPOSED CURB FACE
- PROPOSED CURB BACK
- PROPOSED LIP OF GUTTER
- PROPOSED CONCRETE SIDEWALK
- PROPOSED LANDSCAPE ISLAND
- PROPOSED BUILDING LINE
- PROPOSED FENCE/VEHICLE BARRIER
- PROPOSED RETAINING WALL
- ADA PARKING SYMBOL
- PROPOSED STRIPING

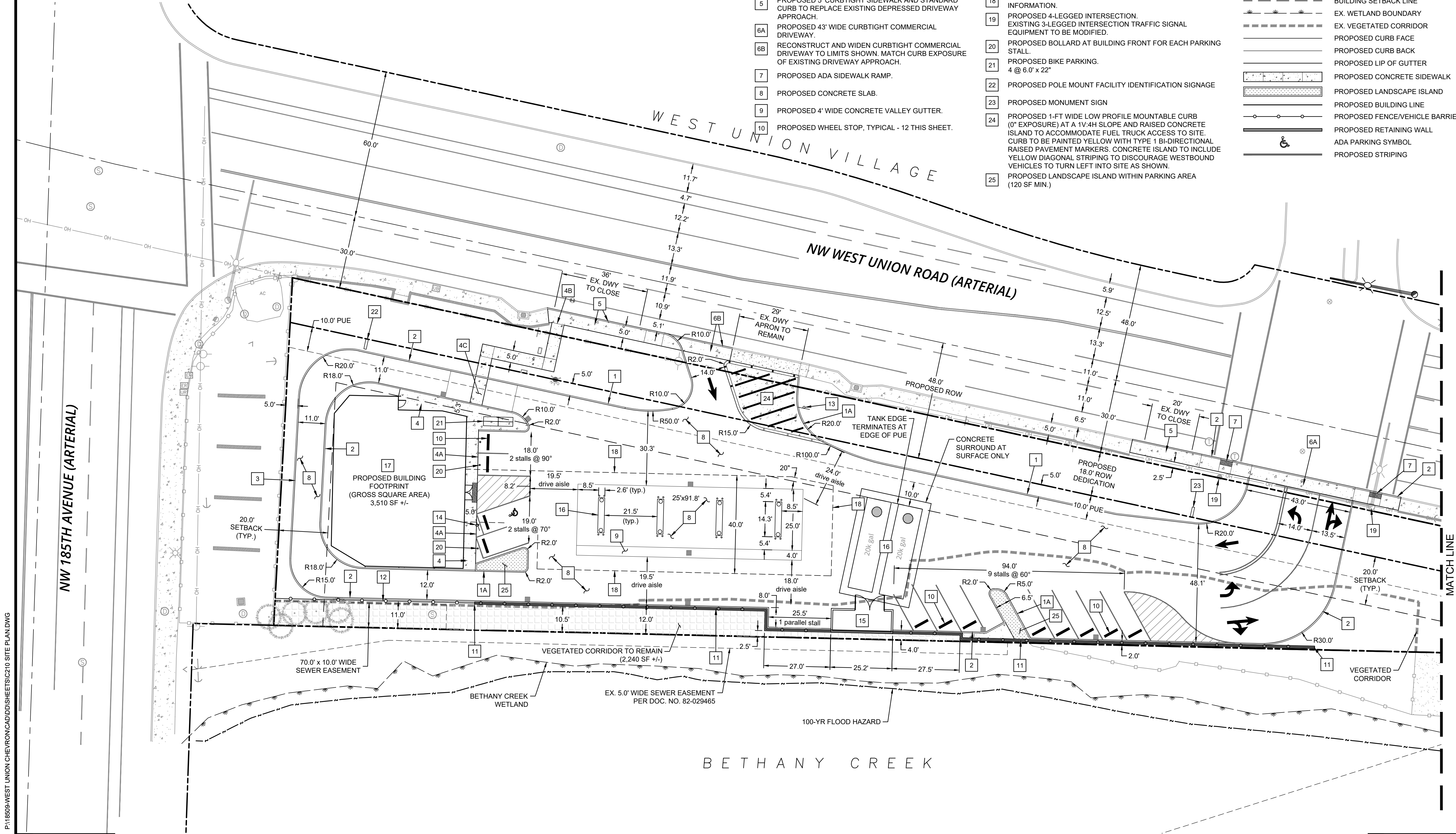

PRELIMINARY SITE PLAN
WEST UNION CHEVRON

CRJW, LLC
WASHINGTON COUNTY, OREGON

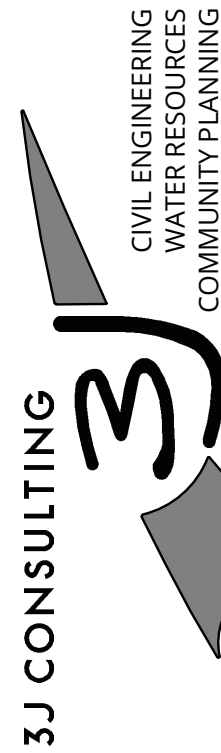

PROJECT INFORMATION
3J PROJECT # | 18509
TAX LOT(S) | 1N119BC00(600,500)
LAND USE # | --
DESIGNED BY | JEJ
CHECKED BY | AJM

SHEET NUMBER
C211



SITE KEY NOTES

- 1

PROPOSED 5' CURBTIGHT SIDEWALK AND STANDARD CURB (6" EXPOSURE).
- 2

PROPOSED CURBTIGHT SIDEWALK TO SEPARATED SIDEWALK CONNECTION.

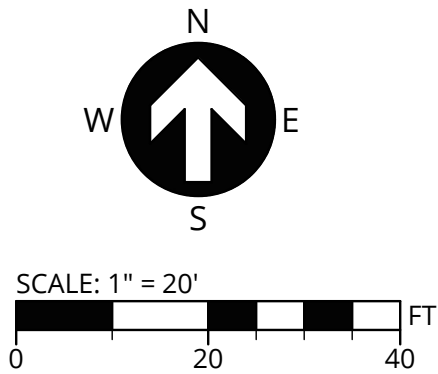

LEGEND

- PROJECT BOUNDARY
- EX. RIGHT-OF-WAY LINE
- EX. RIGHT-OF-WAY CENTERLINE
- PR. RIGHT OF WAY
- PR. EASEMENT LINE
- BUILDING SETBACK LINE
- EX. WETLAND BOUNDARY
- EX. VEGETATED CORRIDOR
- PROPOSED CURB FACE
- PROPOSED CURB BACK
- PROPOSED CONCRETE SIDEWALK

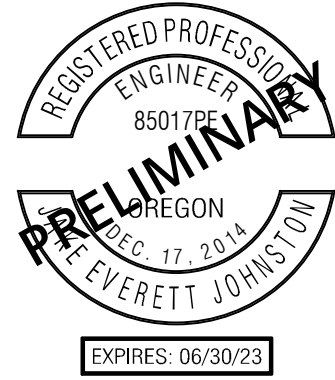

PUBLISH DATE
MARCH 17, 2022
ISSUED FOR
LAND USE DOCUMENTS
REVISIONS

PRELIMINARY SITE PLAN
WEST UNION CHEVRON

CRJW, LLC
WASHINGTON COUNTY, OREGON

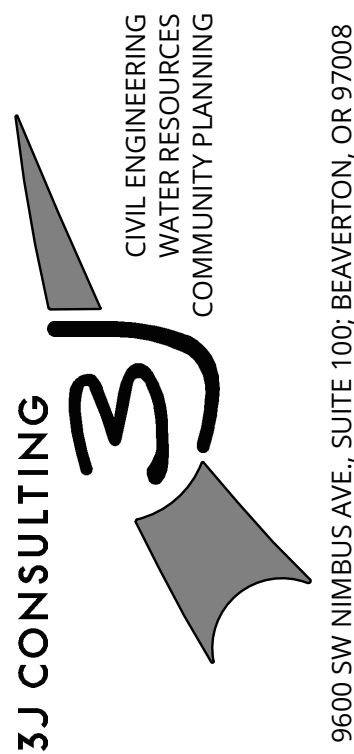

PROJECT INFORMATION
3J PROJECT # | 18509
TAX LOT(S) | 1N119BC00(600,500)
LAND USE # | --
DESIGNED BY | JEJ
CHECKED BY | AJM

SHEET NUMBER
C212

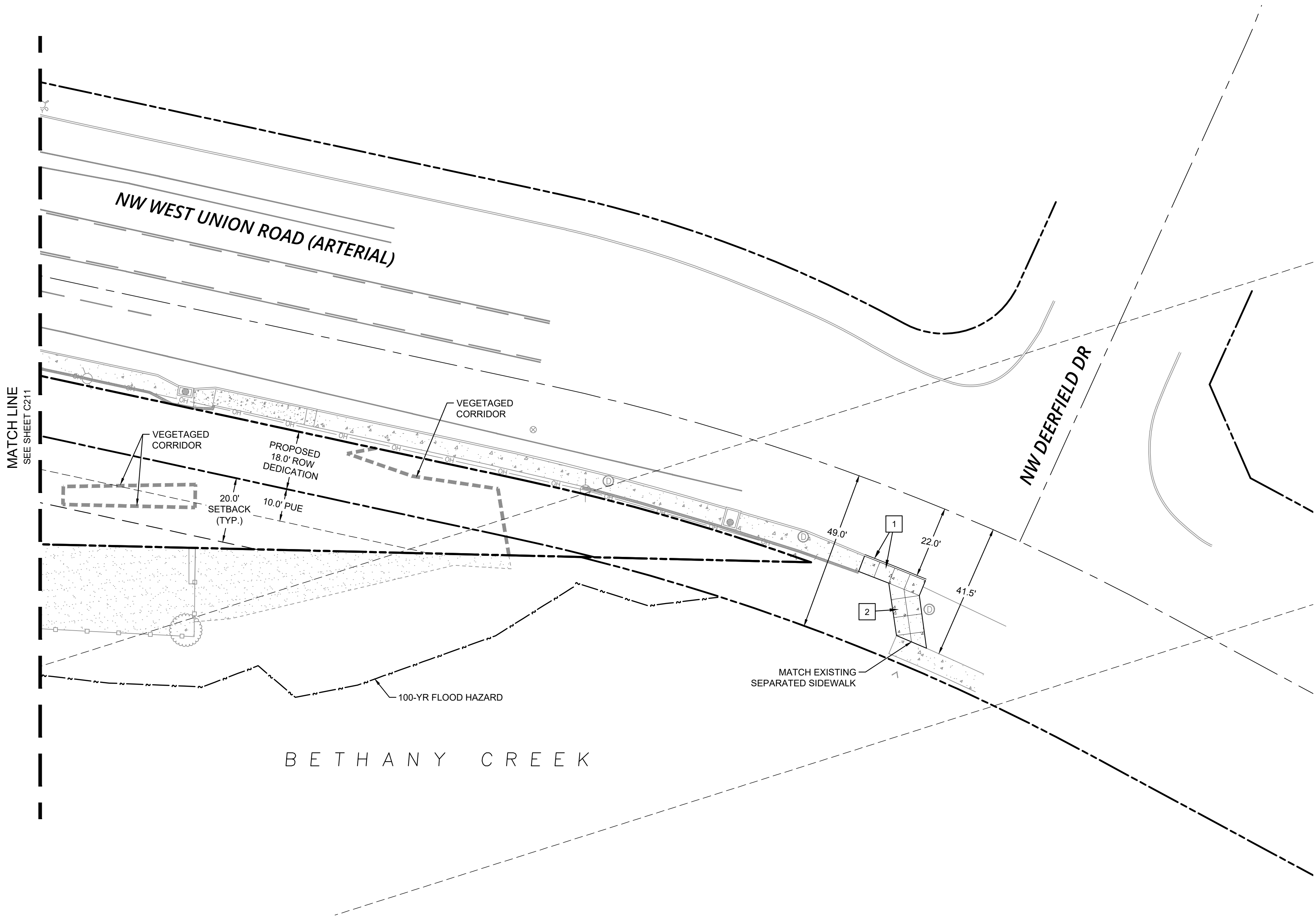

P:\18509-WEST UNION CHEVRON\CADD\SHS\ETS\C210 SITE PLAN.DWG

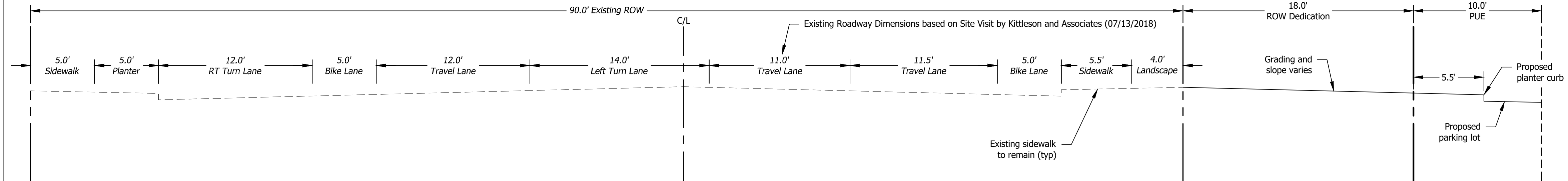
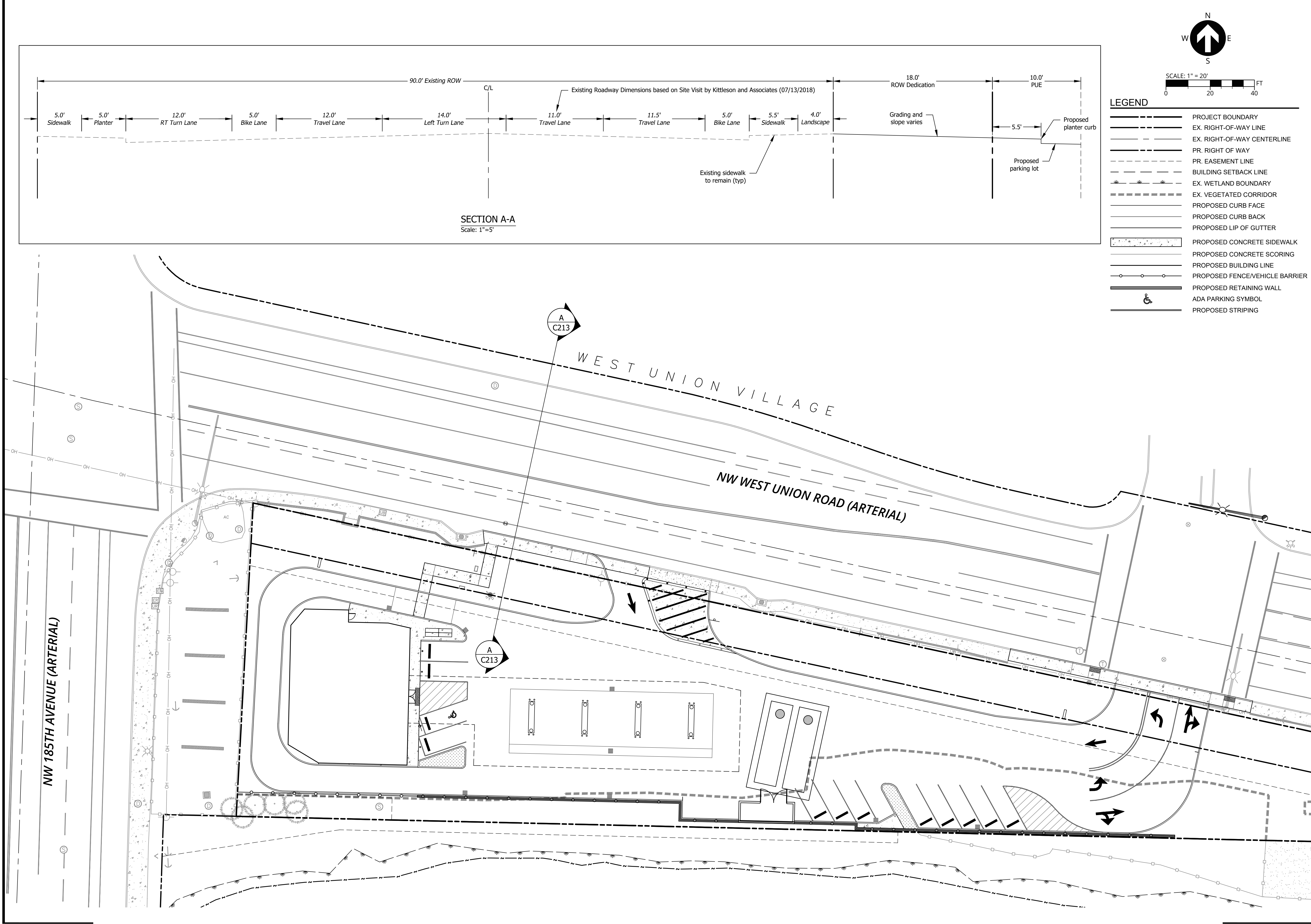

LEGEND	
	PROJECT BOUNDARY
	EX. RIGHT-OF-WAY LINE
	EX. RIGHT-OF-WAY CENTERLINE
	PR. RIGHT OF WAY
	PR. EASEMENT LINE
	BUILDING SETBACK LINE
	EX. WETLAND BOUNDARY
	EX. VEGETATED CORRIDOR
	PROPOSED CURB FACE
	PROPOSED CURB BACK
	PROPOSED LIP OF GUTTER
	PROPOSED CONCRETE SIDEWALK
	PROPOSED CONCRETE SCORING
	PROPOSED BUILDING LINE
	PROPOSED FENCE/VEHICLE BARRIER
	PROPOSED RETAINING WALL
	ADA PARKING SYMBOL
	PROPOSED STRIPING

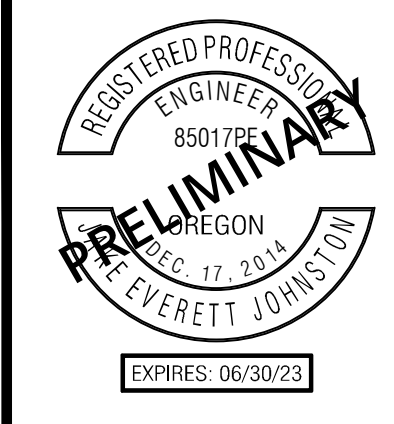
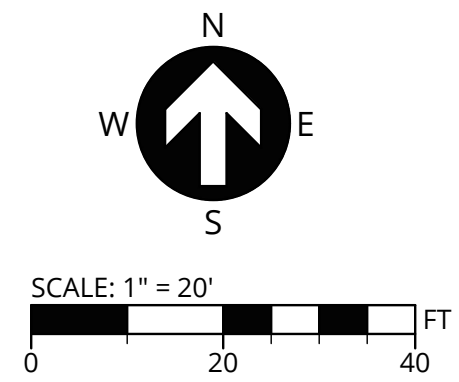

PUBLISH DATE
MARCH 17, 2022

ISSUED FOR
LAND USE DOCUMENTS

REVISIONS

WEST UNION ROAD CROSS SECTION

WEST UNION CHEVRON

CRJW, LLC

WASHINGTON COUNTY, OREGON

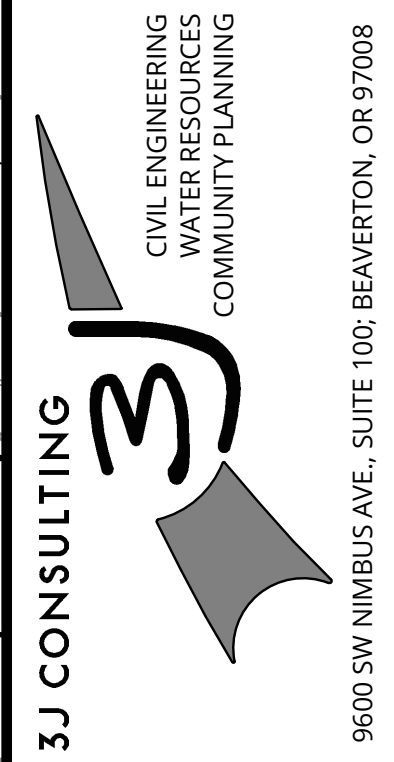

PROJECT INFORMATION

3J PROJECT # | 18509

TAX LOT(S) | 1N119BC00(600,600)

LAND USE # | -

DESIGNED BY | JEJ

CHECKED BY | AJM

SHEET NUMBER

C213



THIS PLAN HAS BEEN PREPARED FOR PLANNING AND ILLUSTRATIVE PURPOSES ONLY. THIS CIRCULATION PLAN SHOWS PROPOSED ON-SITE VEHICULAR AND PEDESTRIAN CIRCULATION AND CHANNELIZATION .

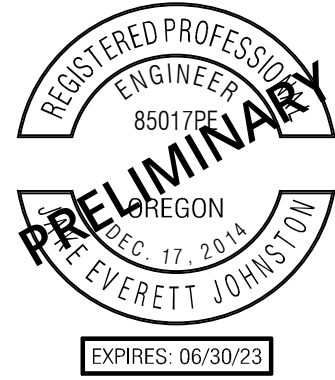
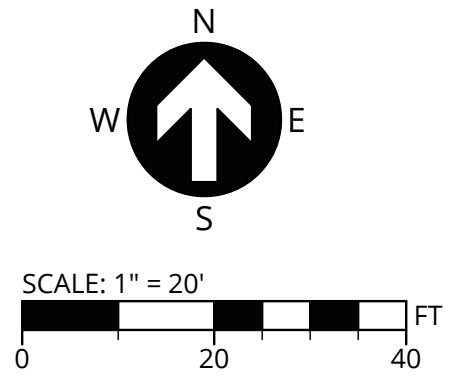

PUBLISH DATE
MARCH 17, 2022
ISSUED FOR
LAND USE DOCUMENTS
REVISIONS

LEGEND	
	PROJECT BOUNDARY
	EX. RIGHT-OF-WAY LINE
	EX. RIGHT-OF-WAY CENTERLINE
	PR. RIGHT OF WAY
	PR. EASEMENT LINE
	EX. WETLAND BOUNDARY
	PR. PEDESTRIAN CIRCULATION
	PR. VEHICULAR CIRCULATION

CIRCULATION PLAN
WEST UNION CHEVRON
CRJW, LLC
WASHINGTON COUNTY, OREGON

3J CONSULTING
CIVIL ENGINEERING
WATER RESOURCES
COMMUNITY PLANNING
9000 SW NIMBUS AVE., SUITE 100, BEAVERTON, OR 97008

PROJECT INFORMATION
3J PROJECT # | 18509
TAX LOT(S) | 1N119BC00(600,500)
LAND USE # | -
DESIGNED BY | JEJ
CHECKED BY | AJM

SHEET NUMBER
C222

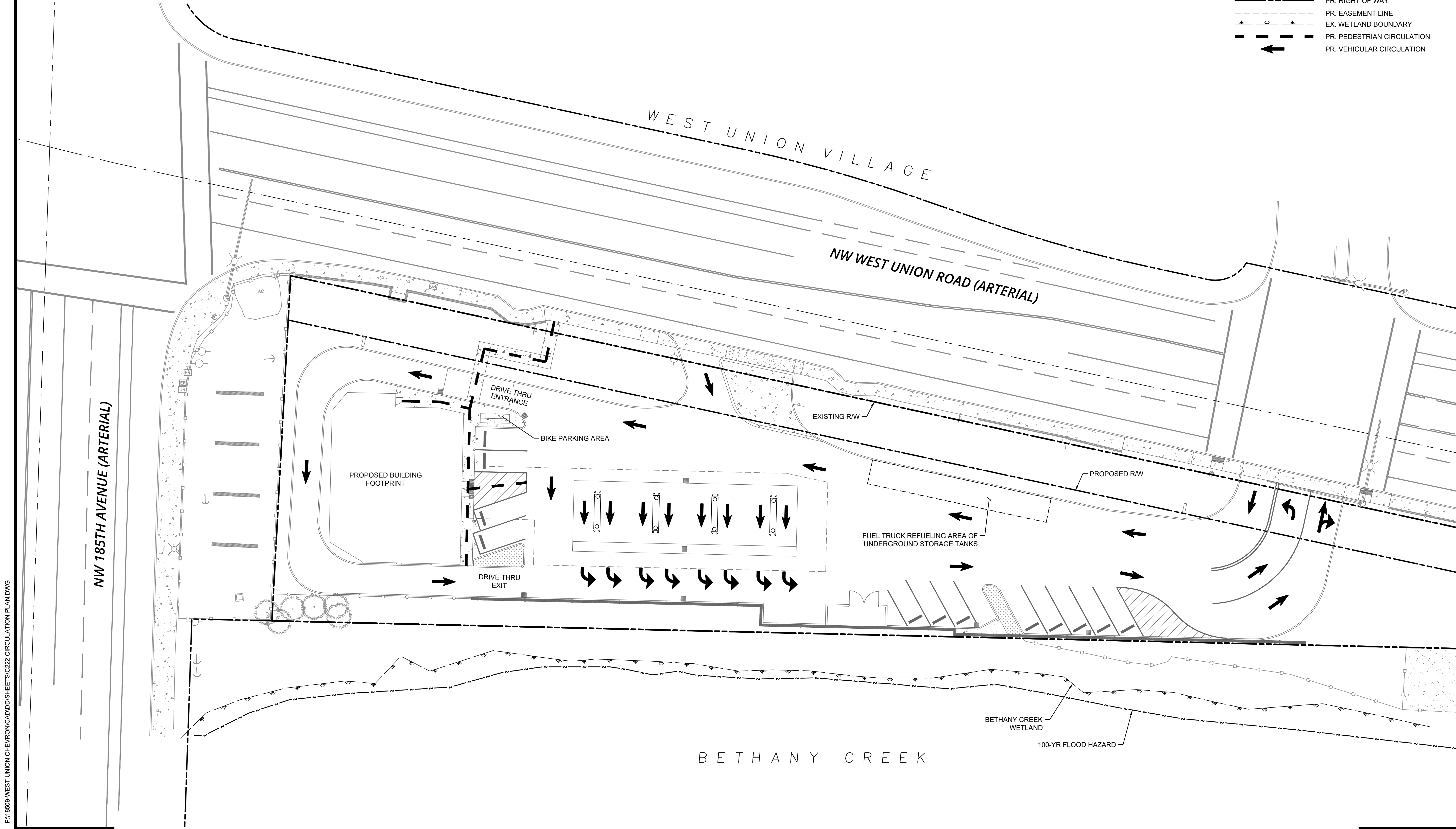

P:18509-WEST UNION CHEVRON CAD:DD: SHEETS: C222 CIRCULATION PLAN.DWG



THIS PLAN HAS BEEN PREPARED FOR PLANNING AND ILLUSTRATIVE PURPOSES ONLY. THIS FIRE ACCESS PLAN SHOWS PROPOSED FIRE HOSE LINE PULL EXTENTS FROM ASSUMED FIRE TRUCK ACCESS LOCATIONS AND EXISTING HYDRANT COVERAGE.

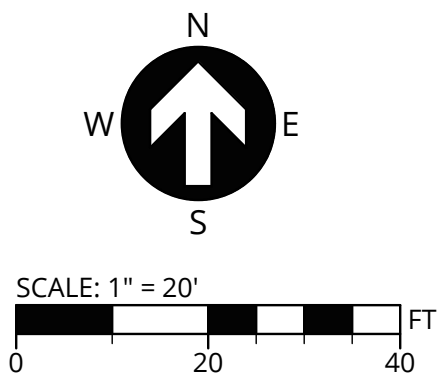

PUBLISH DATE
MARCH 17, 2022
ISSUED FOR
LAND USE DOCUMENTS
REVISIONS

FIRE HYDRANT KEY NOTES

- ① EXISTING HYDRANT LOCATED BEHIND CURB AT WEST UNION VILLAGE NORTHEAST CURB RETURN.
- ② EXISTING HYDRANT LOCATED BEHIND SIDEWALK AT 185TH AVE SOUTHWEST CURB RETURN.
- ③ PROPOSED FIRE HYDRANT.

PETROLEUM KEY NOTES

- ① UNDERGROUND FUEL STORAGE TANKS, AS SHOWN:
20,000 GALLON DIESEL (37.5' x 10' DIA.)
20,000 GALLON REGULAR GASOLINE (37.5' x 10' DIA.)

LEGEND

- PROJECT BOUNDARY
- EX. RIGHT-OF-WAY LINE
- EX. RIGHT-OF-WAY CENTERLINE
- PR. RIGHT OF WAY
- PR. EASEMENT LINE
- EX. WETLAND BOUNDARY
- PR. WATER FIRE SERVICE
- PR. HYDRANT
- PR. VALVE
- PR. FIRE HOSE LINE PULL EXTENTS FROM FIRE TRUCK
- PR. 400' RADIUS HYDRANT COVER
- FIRE TRUCK

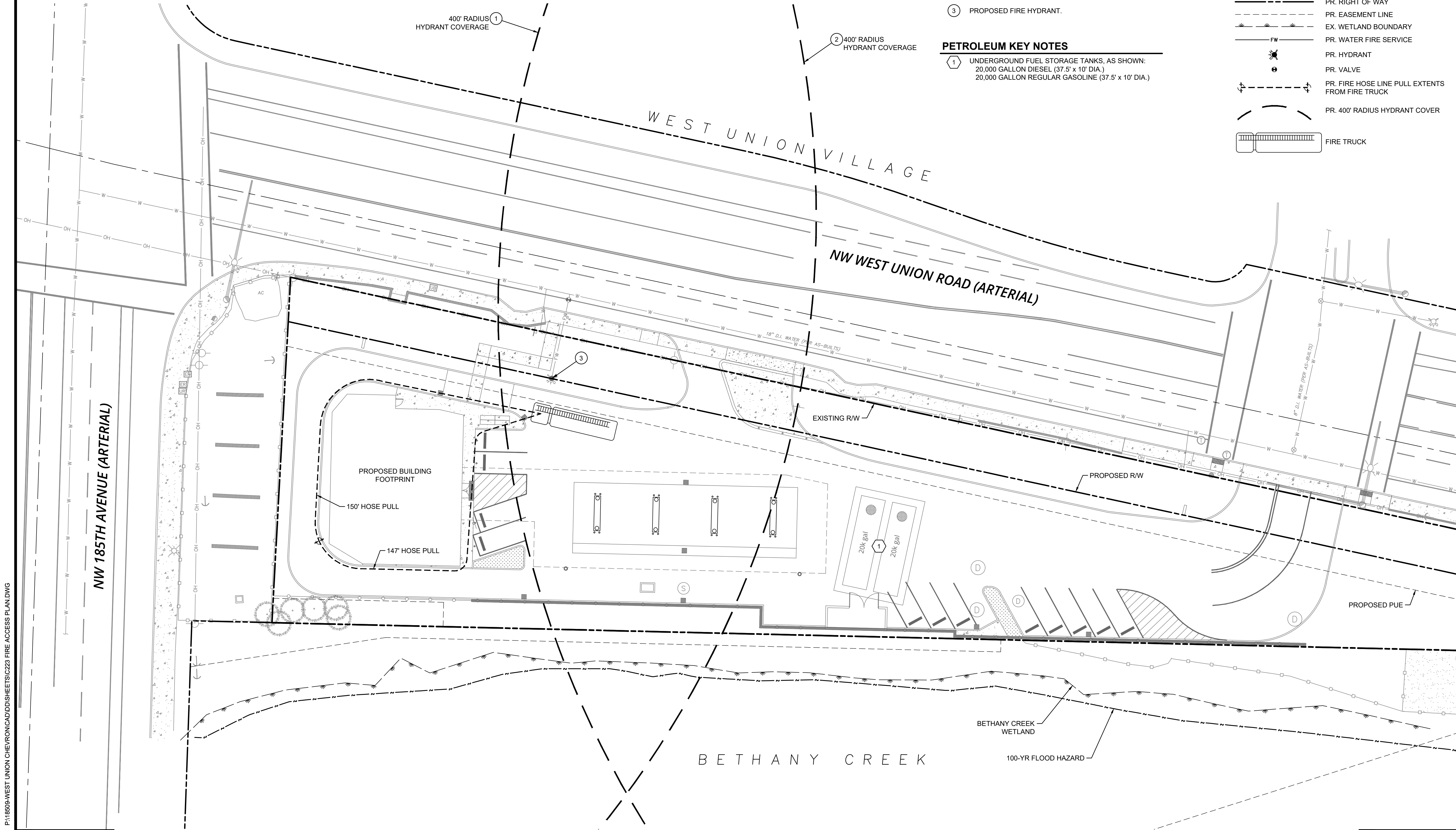

FIRE ACCESS PLAN
WEST UNION CHEVRON
CRJW, LLC
WASHINGTON COUNTY, OREGON

3J CONSULTING
CIVIL ENGINEERING
WATER RESOURCES
COMMUNITY PLANNING
9000 SW NIMBUS AVE., SUITE 100, BEAVERTON, OR 97008

PROJECT INFORMATION
3J PROJECT # | 18509
TAX LOT(S) | 1N119BC00(600,500)
LAND USE # | -
DESIGNED BY | JEJ
CHECKED BY | AJM

SHEET NUMBER
C223



THIS PLAN HAS BEEN PREPARED FOR PLANNING AND ILLUSTRATIVE PURPOSES ONLY. THIS PLAN SHOWS ASSUMED FUELING TRUCK TURNING MOVEMENTS INTO, THROUGH, AND OUT OF THE SITE.

FUEL TRUCK PROFILE

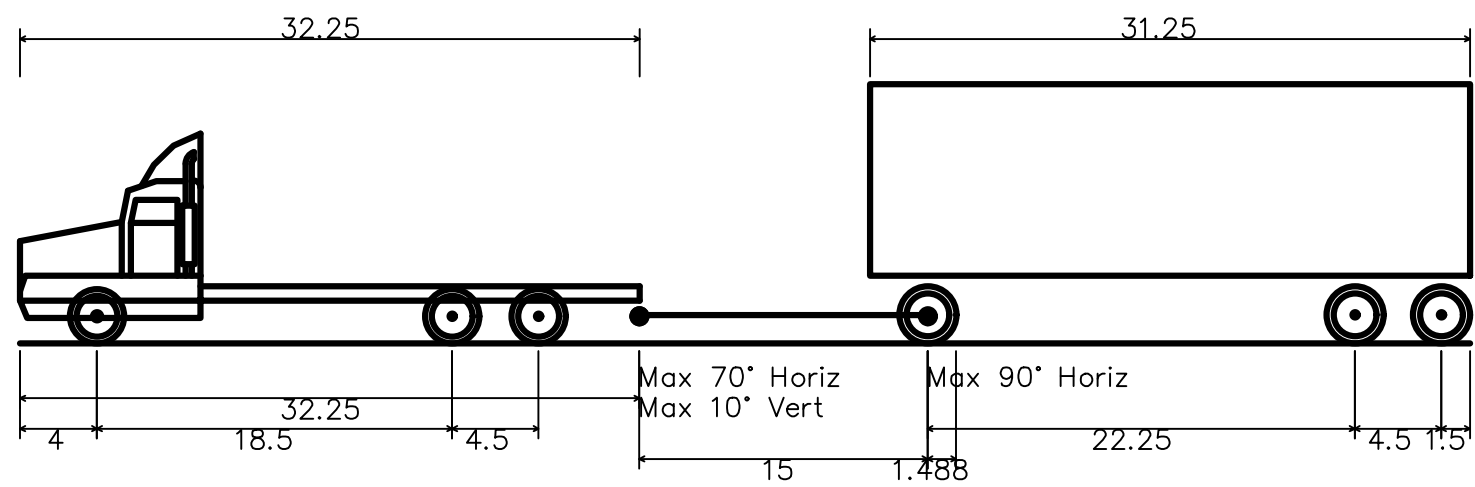

Fuel Truck (custom)
Overall Length 75.500ft
Overall Width 8.500ft
Overall Body Height 13.500ft
Min Body Ground Clearance 1.334ft
Max Track Width 8.500ft
Lock-to-lock time 6.00s
Max Steering Angle (Virtual) 50.00°

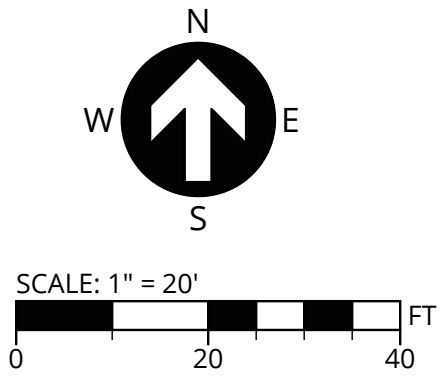

- LEGEND
- PROJECT BOUNDARY
 - EX. RIGHT-OF-WAY LINE
 - EX. RIGHT-OF-WAY CENTERLINE
 - PR. RIGHT OF WAY
 - PR. EASEMENT LINE
 - EX. WETLAND BOUNDARY



PUBLISH DATE
MARCH 17, 2022
ISSUED FOR
LAND USE DOCUMENTS
REVISIONS

FUEL TRUCK TURNING MOVEMENT
WEST UNION CHEVRON

CRJW, LLC
WASHINGTON COUNTY, OREGON

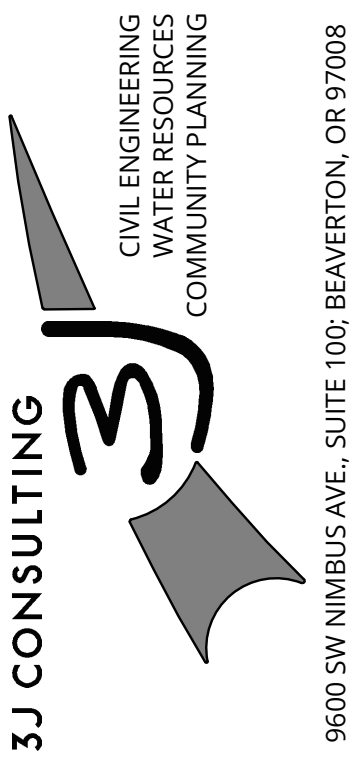

PROJECT INFORMATION
3J PROJECT # | 18509
TAX LOT(S) | 1N119BC00(600,500)
LAND USE # | --
DESIGNED BY | JEJ
CHECKED BY | AJM

SHEET NUMBER
C224

P:18509-WEST UNION CHEVRON CAD.DD SHEETS C224 VEHICLE TRACKING.DWG



THIS PLAN HAS BEEN PREPARED FOR PLANNING AND ILLUSTRATIVE PURPOSES ONLY. THIS PLAN SHOWS ASSUMED GARBAGE/RECYCLING TRUCK TURNING MOVEMENTS INTO, THROUGH, AND OUT OF THE SITE.

GARBAGE TRUCK PROFILE

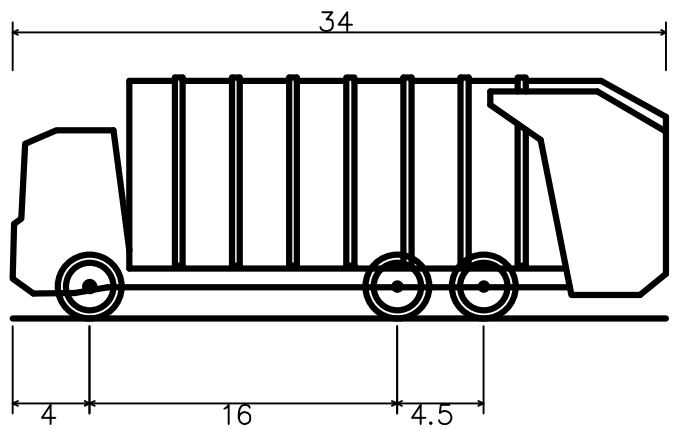

Custom Garbage Truck	
Overall Length	34.000ft
Overall Width	10.000ft
Overall Body Height	12.534ft
Min Body Ground Clearance	1.223ft
Track Width	9.500ft
Lock-to-lock time	4.00s
Curb to Curb Turning Radius	35.000ft

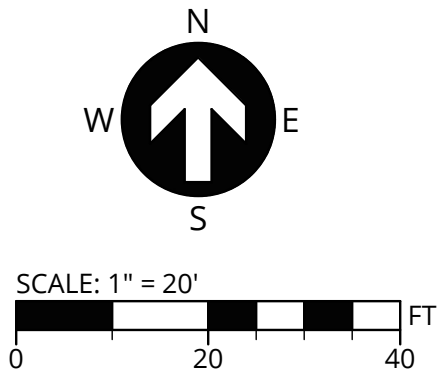

LEGEND

- PROJECT BOUNDARY
- EX. RIGHT-OF-WAY LINE
- EX. RIGHT-OF-WAY CENTERLINE
- PR. RIGHT OF WAY
- PR. EASEMENT LINE
- EX. WETLAND BOUNDARY

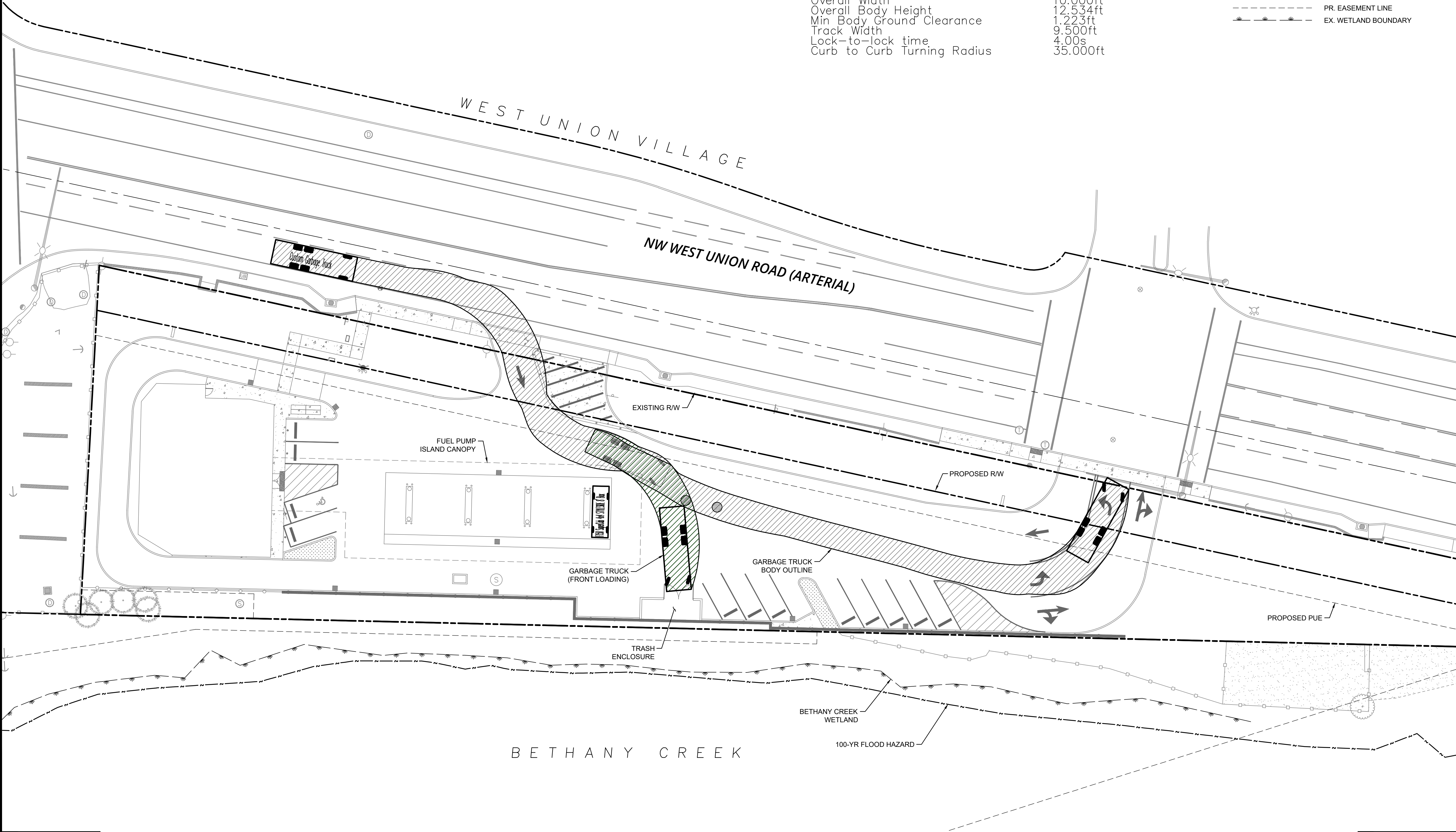

PUBLISH DATE
MARCH 17, 2022
ISSUED FOR
LAND USE DOCUMENTS
REVISIONS

GARBAGE TRUCK TURNING MOVEMENT
WEST UNION CHEVRON

CRJW, LLC
WASHINGTON COUNTY, OREGON

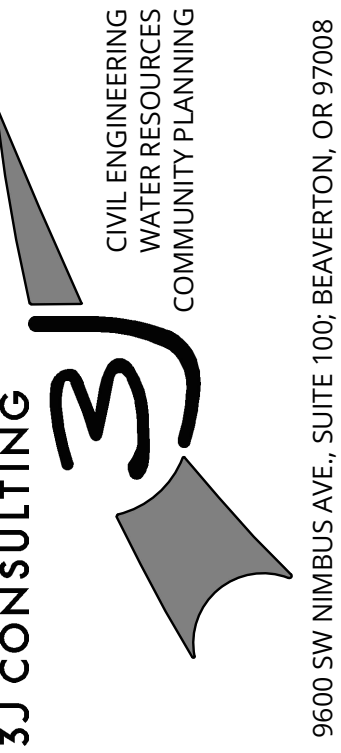

PROJECT INFORMATION
3J PROJECT # | 18509
TAX LOT(S) | 1N119BC00(600,500)
LAND USE # | -
DESIGNED BY | JEJ
CHECKED BY | AJM

SHEET NUMBER
C225

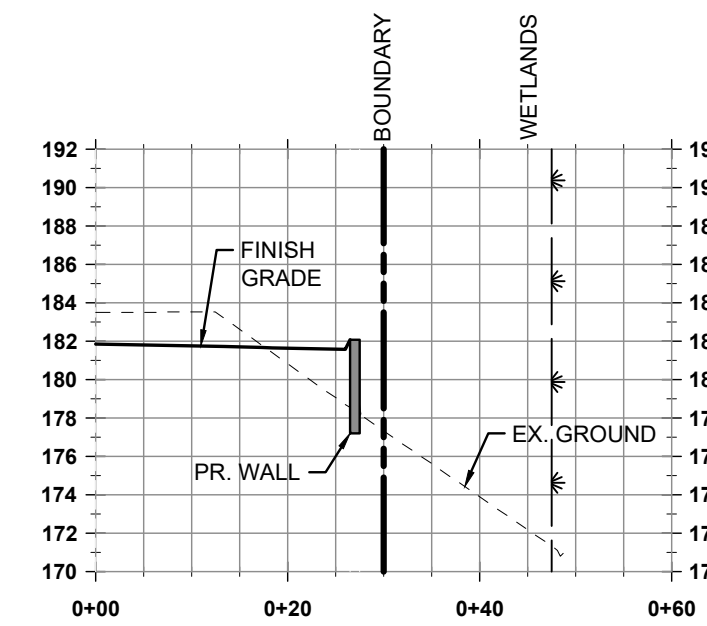
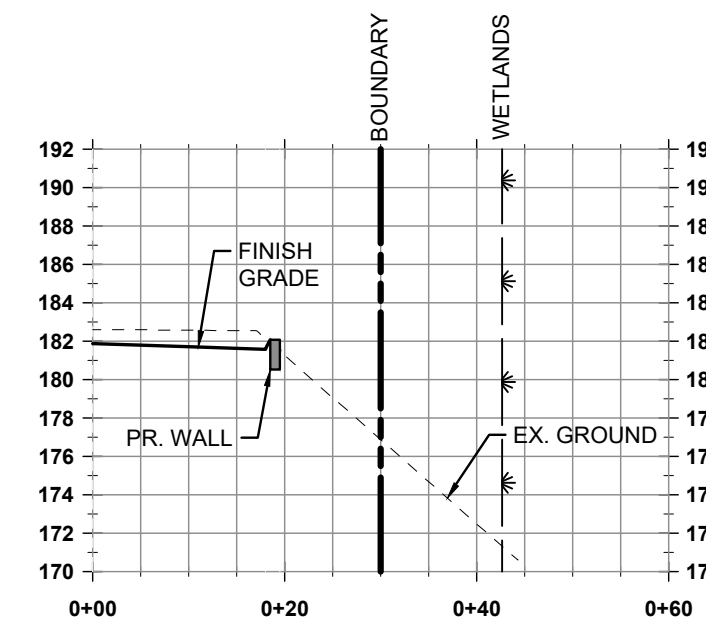
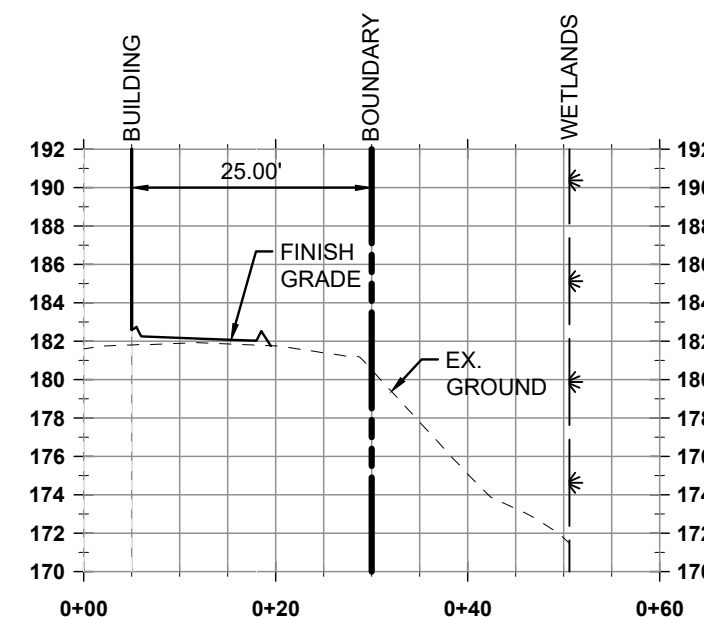

EROSION CONTROL KEY NOTES

1. INSTALL SEDIMENT FENCE AT LIMITS OF GRADING.
2. INSTALL/MAINTAIN INLET PROTECTION.
3. INSTALL STABILIZED CONSTRUCTION ENTRANCE.
4. INSTALL/MAINTAIN HIGH VISIBILITY ORANGE CONSTRUCTION FENCING.

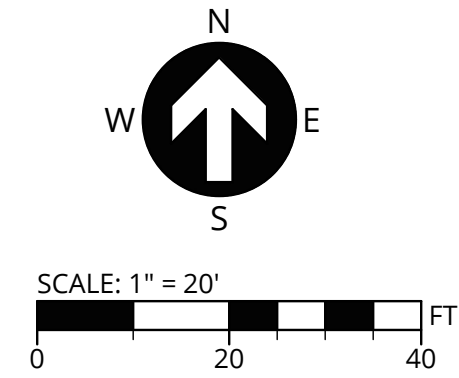

LEGEND

- PROJECT BOUNDARY
- EX. RIGHT-OF-WAY LINE
- EX. RIGHT-OF-WAY CENTERLINE
- PR. RIGHT OF WAY
- PR. EASEMENT LINE
- EX. WETLAND BOUNDARY
- EX. VEGETATED CORRIDOR
- PR. SILT FENCING
- PR. CONSTRUCTION FENCING
- PR. CONSTRUCTION ENTRANCE
- PR. INLET PROTECTION
- EX. MAJOR CONTOUR
- EX. MINOR CONTOUR
- PR. MAJOR CONTOUR
- PR. MINOR CONTOUR

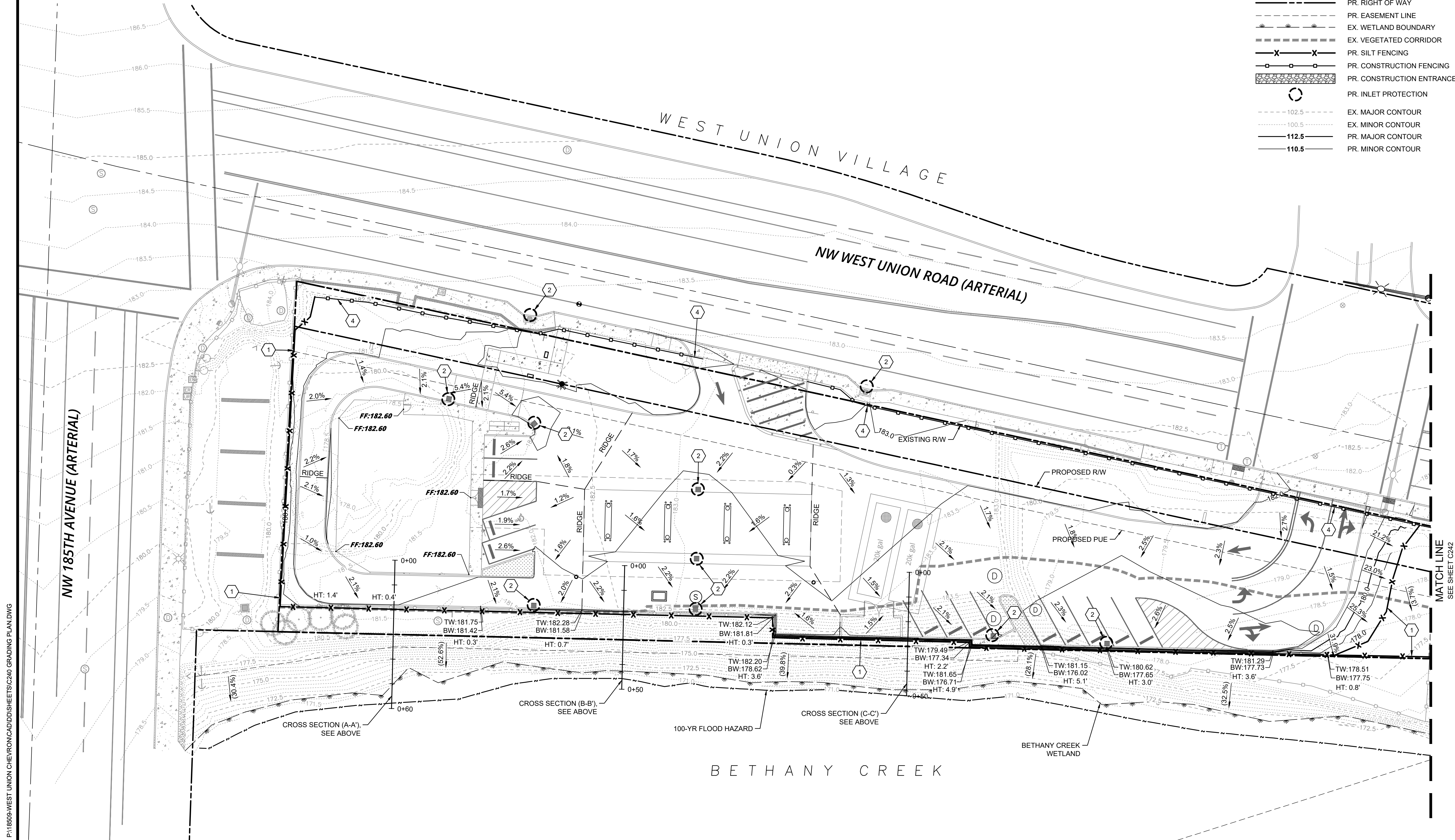

PUBLISH DATE
MARCH 17, 2022
ISSUED FOR
LAND USE DOCUMENTS
REVISIONS

PRELIMINARY GRADING AND ESCP I
WEST UNION CHEVRON

CRJW, LLC
WASHINGTON COUNTY, OREGON

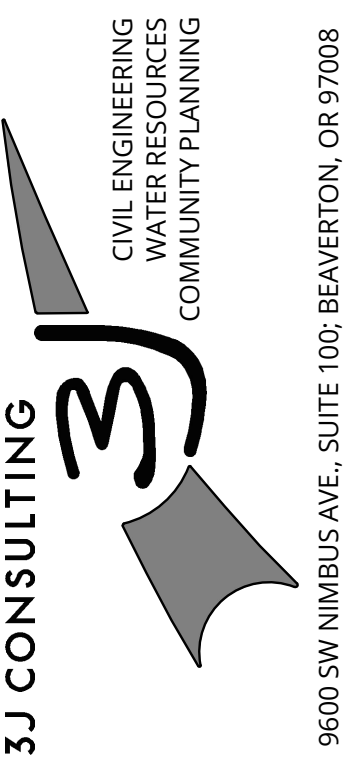

PROJECT INFORMATION
3J PROJECT # | 18509
TAX LOT(S) | 1N119BC00(600,500)
LAND USE # | -
DESIGNED BY | JEJ
CHECKED BY | AJM

SHEET NUMBER
C241



EROSION CONTROL KEY NOTES

- 1

INSTALL SEDIMENT FENCE AT LIMITS OF GRADING.
- 2

INSTALL/MAINTAIN INLET PROTECTION.
- 3

INSTALL/MAINTAIN HIGH VISIBILITY ORANGE CONSTRUCTION FENCING.

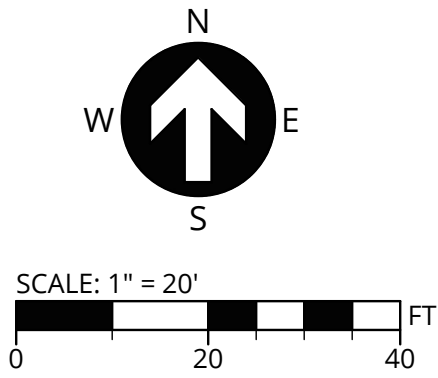

LEGEND

- PROJECT BOUNDARY
- EX. RIGHT-OF-WAY LINE
- EX. RIGHT-OF-WAY CENTERLINE
- PR. RIGHT OF WAY
- PR. EASEMENT LINE
- EX. WETLAND BOUNDARY
- EX. VEGETATED CORRIDOR
- PR. SILT FENCING
- PR. CONSTRUCTION FENCING
- PR. CONSTRUCTION ENTRANCE
- PR. INLET PROTECTION
- EX. MAJOR CONTOUR
- EX. MINOR CONTOUR



PUBLISH DATE
MARCH 17, 2022
ISSUED FOR
LAND USE DOCUMENTS
REVISIONS

PRELIMINARY GRADING AND ESCP II
WEST UNION CHEVRON
CRJW, LLC
WASHINGTON COUNTY, OREGON

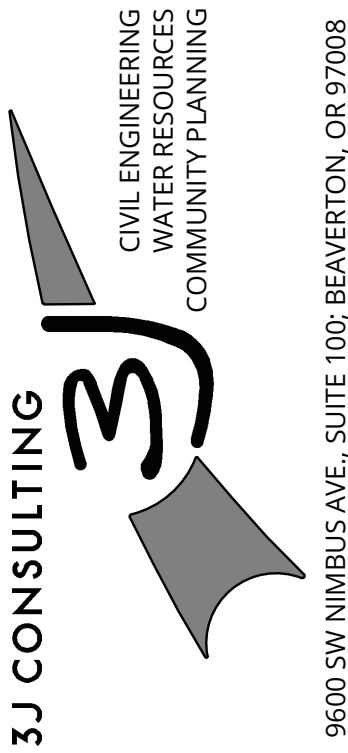

PROJECT INFORMATION
3J PROJECT # | 18509
TAX LOT(S) | 1N119BC00(600,500)
LAND USE # | -
DESIGNED BY | JEJ
CHECKED BY | AJM

SHEET NUMBER
C242

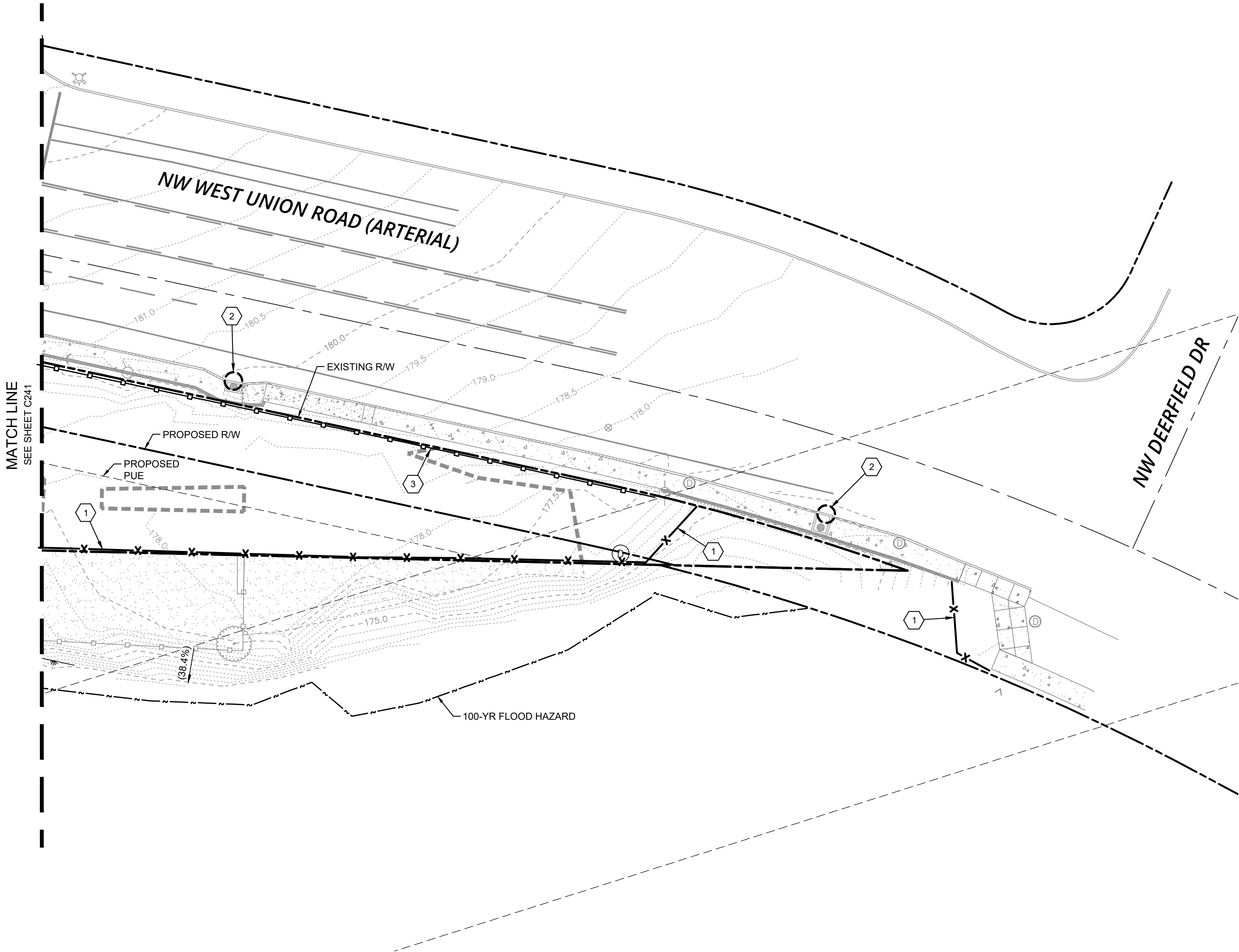



STORM KEY NOTES

- 1 CONSTRUCT CATCH BASIN.
- 2 PROPOSED STORM DRAIN POINT OF CONNECTION FOR BUILDING ROOF DRAIN.
- 3 PROPOSED STORM DRAIN POINT OF CONNECTION FOR CANOPY ROOF DRAIN AT CANOPY COLUMNS.
- 4 INSTALL STORM DRAIN PIPING.
- 5 INSTALL STORM DRAIN CLEANOUT.
- 6 CONSTRUCT 60" WATER QUALITY MANHOLE.
- 7 CONSTRUCT 60" BAYFILTER MANHOLE (2-CARTRIDGE).
- 8 CONSTRUCT 60" STORM DRAIN MANHOLE.
- 9 PROPOSED ADS STORMTECH CHAMBER (SC-740) DETENTION SYSTEM WITH 6" UNDERDRAIN PIPE.
- 10 CONSTRUCT 60" FLOW CONTROL MANHOLE.

SANITARY SEWER KEY NOTES

- 1 CONSTRUCT CATCH BASIN.
- 2 PROPOSED SANITARY SEWER POINT OF CONNECTION AT BUILDING.
- 3 INSTALL SANITARY SEWER PIPING.
- 4 CONSTRUCT OIL STOP VALVE MANHOLE.
- 5 CONSTRUCT OIL WATER SEPARATOR VAULT WITH COALESCING MEDIA.
- 6 CONNECT TO EXISTING SANITARY SEWER MANHOLE.
- 7 CONSTRUCT 48" SANITARY SEWER MANHOLE OVER EXISTING SEWER MAIN.
- 8 FILL AND ABANDON EXISTING SANITARY SEWER MAIN IN PLACE.

WATER KEY NOTES

- 1 REMOVE EXISTING METER AND CONNECT NEW SERVICE LINE TO EXISTING SERVICE LINE.
- 2 INSTALL NEW WATER SERVICE LINE.
- 3 INSTALL NEW DOMESTIC WATER METER.
- 4 INSTALL NEW DOUBLE CHECK.
- 5 WATER SERVICE POINT OF CONNECTION TO BUILDING. SEE ARCHITECTURAL FOR EXACT LOCATION.
- 6 INSTALL NEW FIRE HYDRANT, LATERAL, AND VALVE. CONNECT TO EXISTING WATER MAIN. HYDRANT TO BE LOCATED AT FUTURE PLANTER STRIP.

UTILITY KEY NOTES

- 1 PROTECT EXISTING UTILITY POLE TO REMAIN.
- 2 SEE PETROLEUM PLANS FOR UNDERGROUND FUEL TANK AND PUMP INFORMATION

LEGEND

	EX. BUILDING		EX. SIGN		PR. STORM PIPE
	PROJECT BOUNDARY		EX. SANITARY MANHOLE		PR. SANITARY LATERAL
	RIGHT-OF-WAY LINE		EX. STORM MANHOLE		PR. WATER DOMESTIC SERVICE
	RIGHT-OF-WAY CENTERLINE		EX. STORM INLET		PR. WATER FIRE SERVICE
	PR. RIGHT OF WAY		EX. CULVERT PIPE OUTLET		PR. WYE FITTING, STORM / SANITARY
	PR. EASEMENT LINE		EX. FIRE HYDRANT		PR. TEE FITTING, STORM / SANITARY
	EX. WETLAND BOUNDARY		EX. WATER VALVE		PR. CATCH BASIN
	EX. VEGETATED CORRIDOR		EX. WATER METER		PR. PIPE CAP / STUB
	EX. CONCRETE		EX. COMMUNICATIONS MANHOLE		PR. WATER METER
	EX. CURB		EX. STREET LIGHT		PR. HYDRANT
	EX. FENCE LINE		EX. SIGNAL POLE AND LUMINAIRE		PR. VALVE
	EX. STRIPING: SOLID		EX. SIGNAL JUNCTION BOX		PR. SEWER MANHOLE
	EX. STRIPING: DASHED		EX. PED PUSH BUTTON		PR. SEWER CLEANOUT
	EX. SANITARY SEWER		EX. GUY ANCHOR		PR. STORM MANHOLE
	EX. STORM DRAIN		LINE CONTINUATION		PR. STORM CLEANOUT
	EX. WATER MAIN				
	EX. TELECOM. LINE				
	EX. GAS LINE				
	EX. UNDERGROUND POWER				
	EX. UNSPECIFIED OVERHEAD WIRE				
	EX. TREE				

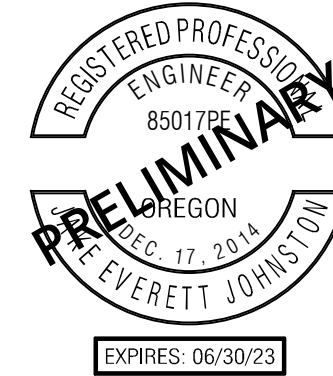
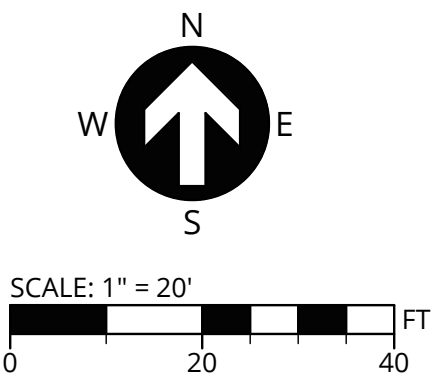

PUBLISH DATE
MARCH 17, 2022
ISSUED FOR
LAND USE DOCUMENTS
REVISIONS

PRELIMINARY COMPOSITE UTILITY PLAN I
WEST UNION CHEVRON

CRJW, LLC
WASHINGTON COUNTY, OREGON

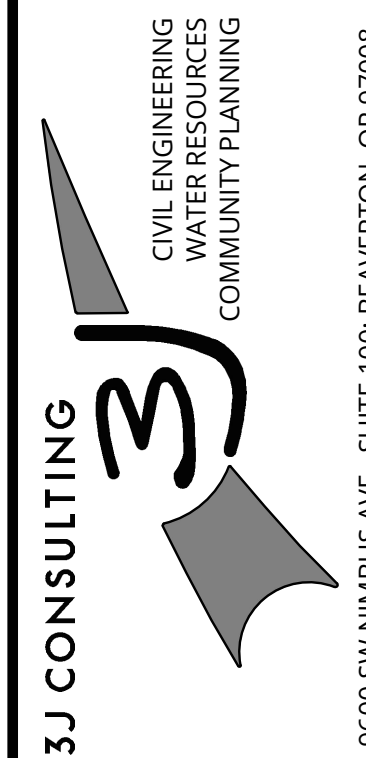

PROJECT INFORMATION
3J PROJECT # | 18509
TAX LOT(S) | 1N119BC00(600,500)
LAND USE # | -
DESIGNED BY | JEJ
CHECKED BY | AJM

SHEET NUMBER
C301

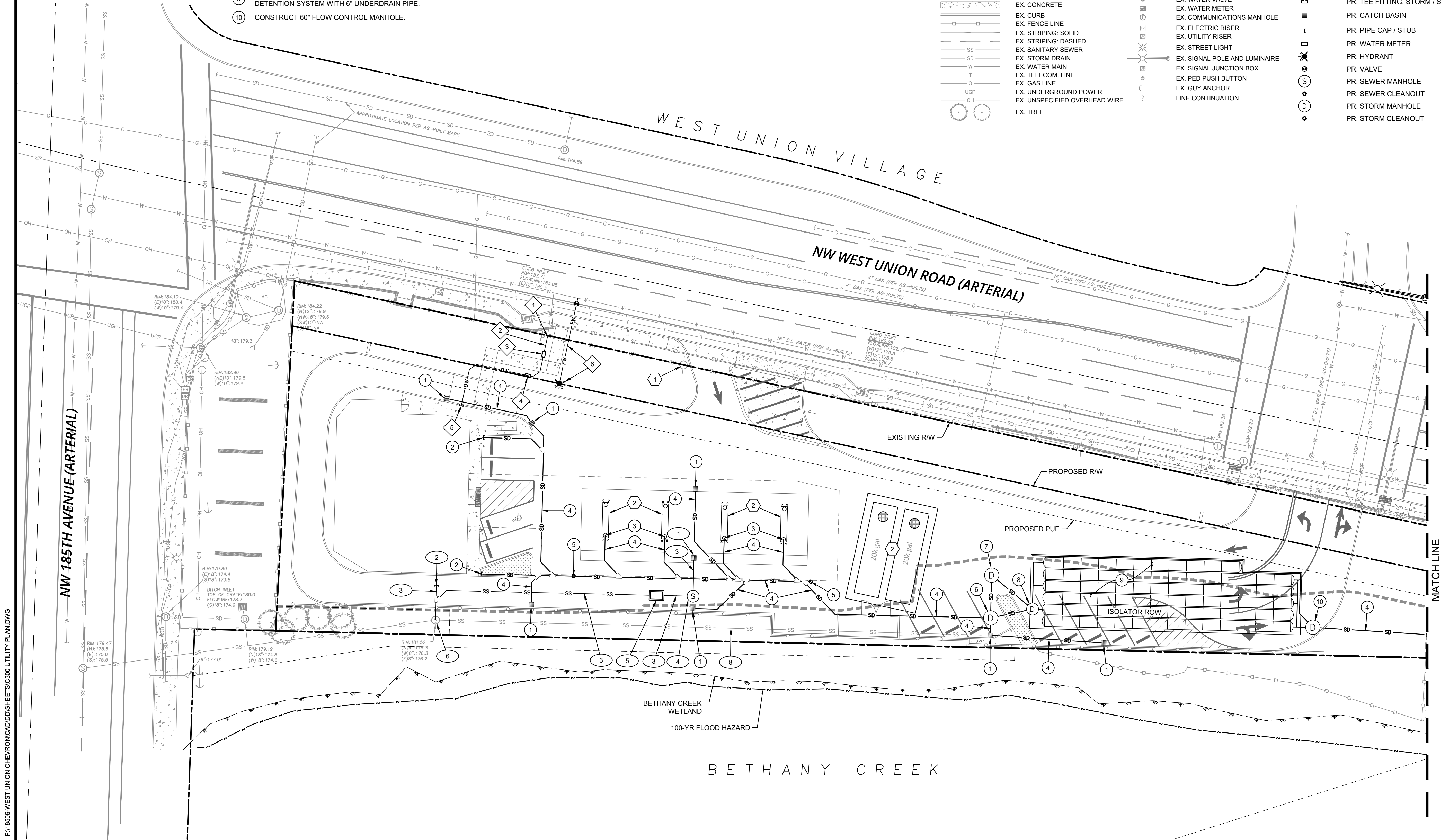



STORM KEY NOTES

- 1 INSTALL STORM DRAIN PIPING.
- 2 CONSTRUCT 48" STORM MANHOLE.
- 3 CONNECT TO EXISTING SHALLOW STORM MANHOLE.

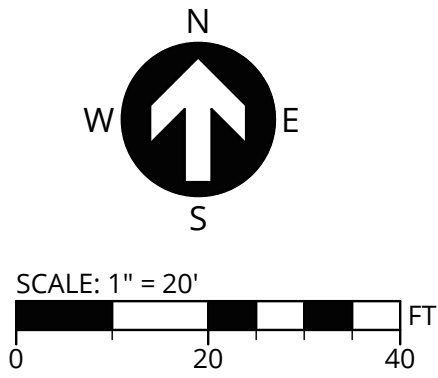

LEGEND

	EX. BUILDING
	PROJECT BOUNDARY
	RIGHT-OF-WAY LINE
	RIGHT-OF-WAY CENTERLINE
	PR. RIGHT OF WAY
	PR. EASEMENT LINE
	EX. CONCRETE
	EX. GRAVEL
	EX. VEGETATED CORRIDOR
	EX. CURB
	EX. FENCE LINE
	EX. STRIPING: SOLID
	EX. STRIPING: DASHED
	EX. STORM DRAIN
	EX. WATER MAIN
	EX. TELECOM. LINE
	EX. GAS LINE
	EX. UNDERGROUND POWER
	EX. UNSPECIFIED OVERHEAD WIRE
	EX. TREE
	EX. SANITARY MANHOLE
	EX. STORM MANHOLE
	EX. STORM INLET
	EX. CULVERT PIPE OUTLET
	EX. FIRE HYDRANT
	EX. WATER VALVE
	EX. GUY ANCHOR
	LINE CONTINUATION
	PR. STORM PIPE
	PR. STORM MANHOLE

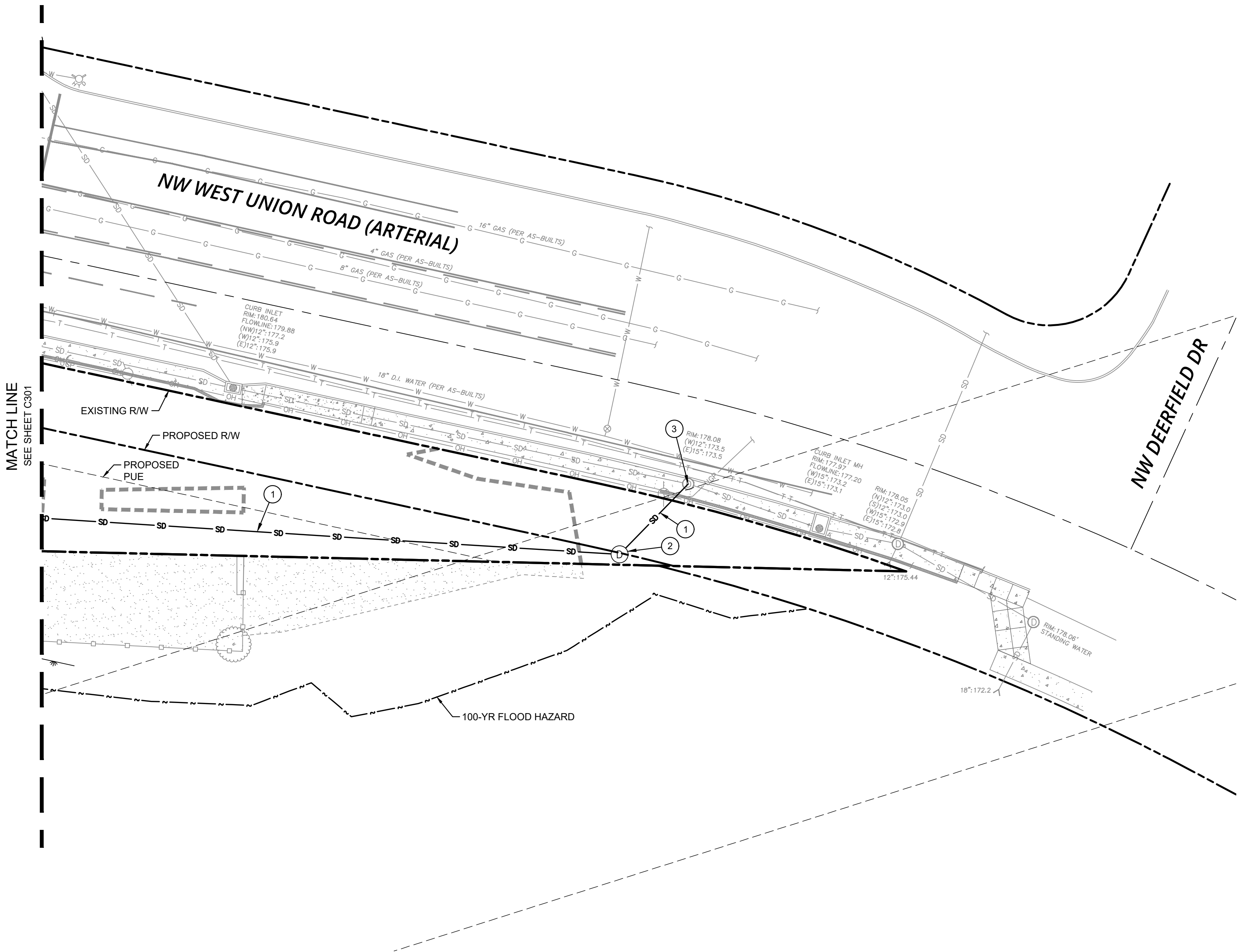

PUBLISH DATE
MARCH 17, 2022
ISSUED FOR
LAND USE DOCUMENTS
REVISIONS

PRELIMINARY COMPOSITE UTILITY PLAN II
WEST UNION CHEVRON

CRJW, LLC
WASHINGTON COUNTY, OREGON

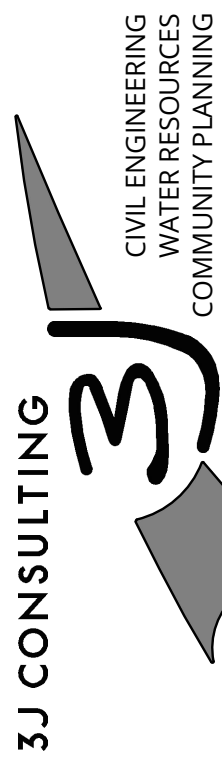

9600 SW NIMBUS AVE., SUITE 100, BEAVERTON, OR 97008

PROJECT INFORMATION
3J PROJECT # | 18509
TAX LOT(S) | 1N119BC00(600,500)
LAND USE # | -
DESIGNED BY | JEJ
CHECKED BY | AJM

SHEET NUMBER
C302



THIS PLAN HAS BEEN PREPARED FOR PLANNING AND ILLUSTRATIVE PURPOSES ONLY. THIS PLAN SHOWS ASSUMED FUELING TRUCK TURNING MOVEMENTS INTO, THROUGH, AND OUT OF THE SITE BASED ON ULTIMATE IMPROVEMENTS ALONG NW WEST UNION ROAD.

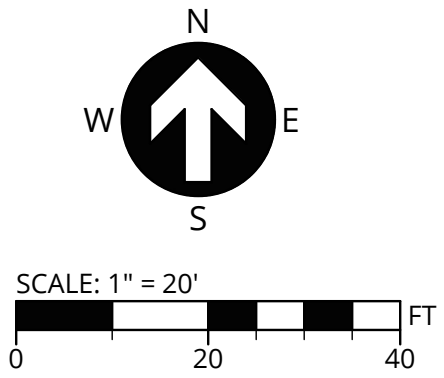
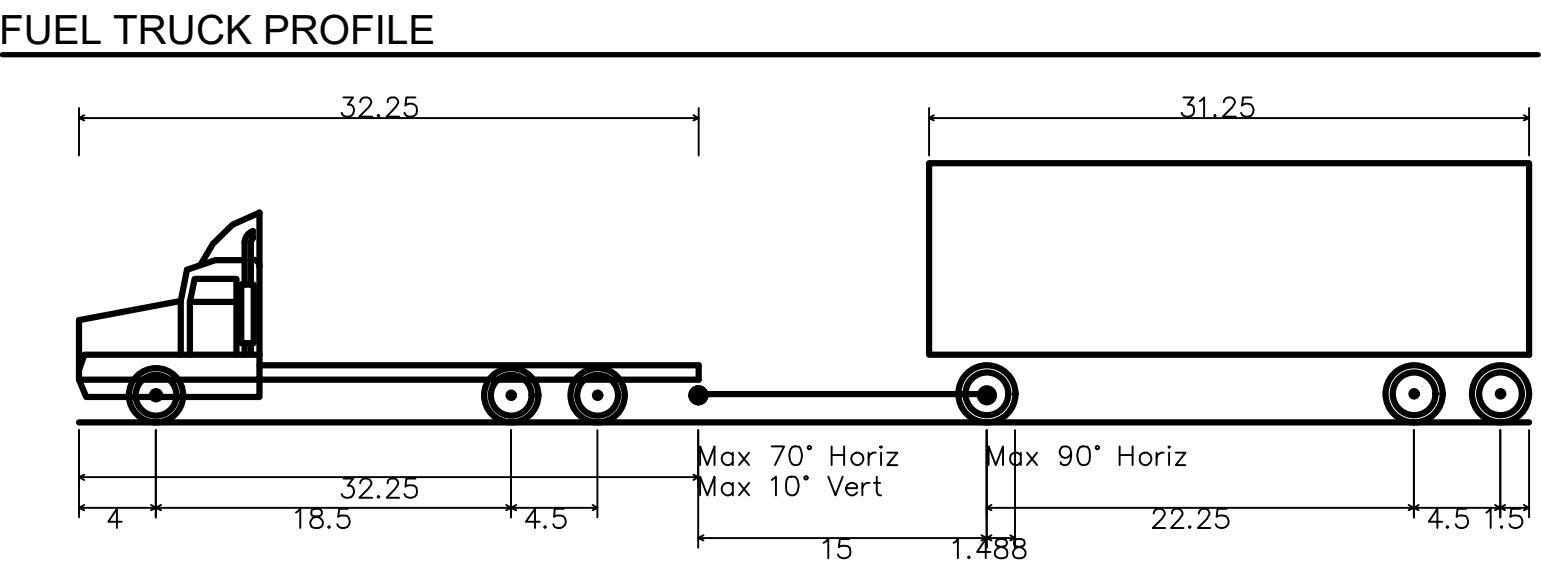

- LEGEND**
- PROJECT BOUNDARY
 - EX. RIGHT-OF-WAY LINE
 - EX. RIGHT-OF-WAY CENTERLINE
 - PR. RIGHT OF WAY
 - PR. EASEMENT LINE
 - EX. WETLAND BOUNDARY

Fuel Truck (custom)
Overall Length 75.500ft
Overall Width 8.500ft
Overall Body Height 13.500ft
Min Body Ground Clearance 1.334ft
Max Track Width 8.500ft
Lock-to-lock time 6.00s
Max Steering Angle (Virtual) 50.00°

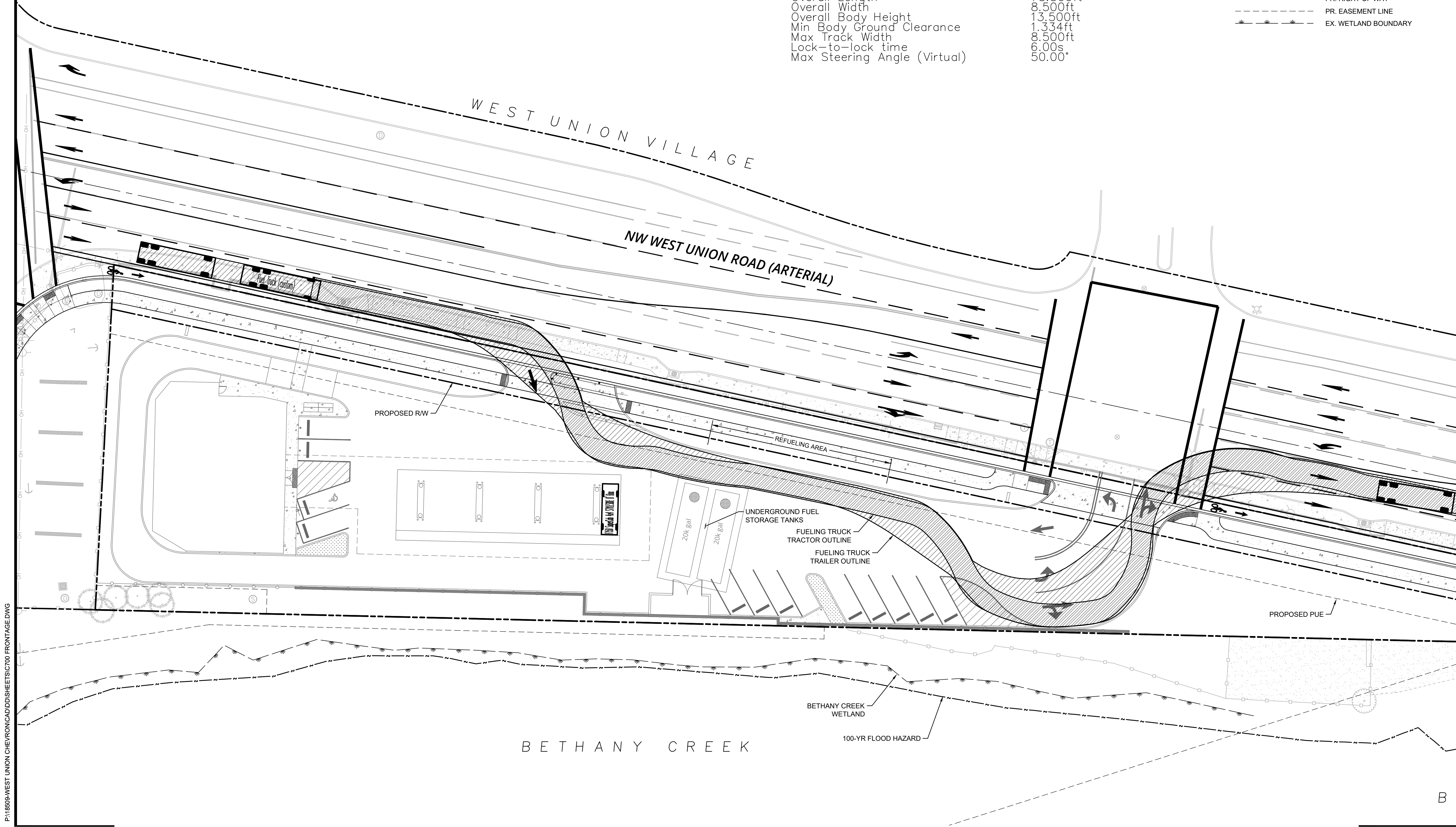

PUBLISH DATE
MARCH 17, 2022
ISSUED FOR
LAND USE DOCUMENTS
REVISIONS

FUEL TRUCK TURNING MOVEMENT (ULTIMATE)
WEST UNION CHEVRON

CRJW, LLC
WASHINGTON COUNTY, OREGON

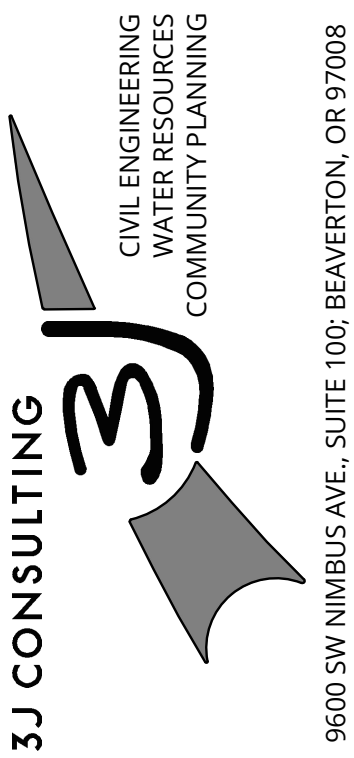

PROJECT INFORMATION
3J PROJECT # | 18509
TAX LOT(S) | 1N119BC00(600,500)
LAND USE # | -
DESIGNED BY | JEJ
CHECKED BY | AJM

SHEET NUMBER
C824



THIS PLAN HAS BEEN PREPARED FOR PLANNING AND ILLUSTRATIVE PURPOSES ONLY. THIS PLAN SHOWS ASSUMED GARBAGE/RECYCLING TRUCK TURNING MOVEMENTS INTO, THROUGH, AND OUT OF THE SITE BASED ON ULTIMATE IMPROVEMENTS ALONG NW WEST UNION ROAD.

GARBAGE TRUCK PROFILE

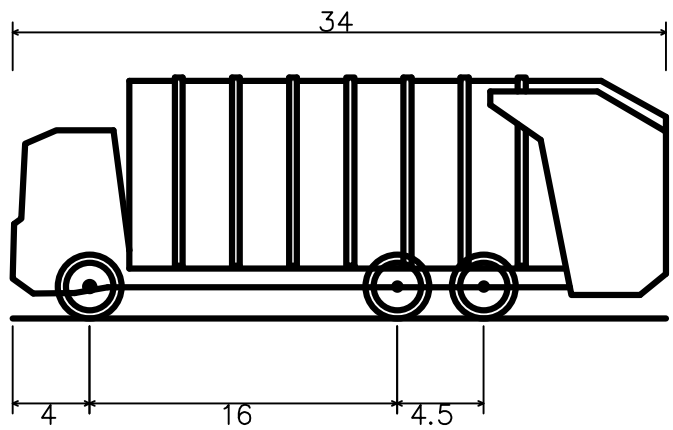

Custom Garbage Truck	
Overall Length	34.000ft
Overall Width	10.000ft
Overall Body Height	12.534ft
Min Body Ground Clearance	1.223ft
Track Width	9.500ft
Lock-to-lock time	4.00s
Curb to Curb Turning Radius	35.000ft

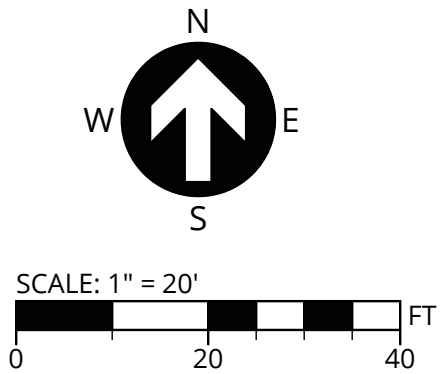

LEGEND

- PROJECT BOUNDARY
- EX. RIGHT-OF-WAY LINE
- EX. RIGHT-OF-WAY CENTERLINE
- PR. RIGHT OF WAY
- PR. EASEMENT LINE
- EX. WETLAND BOUNDARY



PUBLISH DATE
MARCH 17, 2022
ISSUED FOR
LAND USE DOCUMENTS
REVISIONS

GARBAGE TRUCK TURNING MOVEMENT (ULTIMATE)
WEST UNION CHEVRON
CRJW, LLC
WASHINGTON COUNTY, OREGON

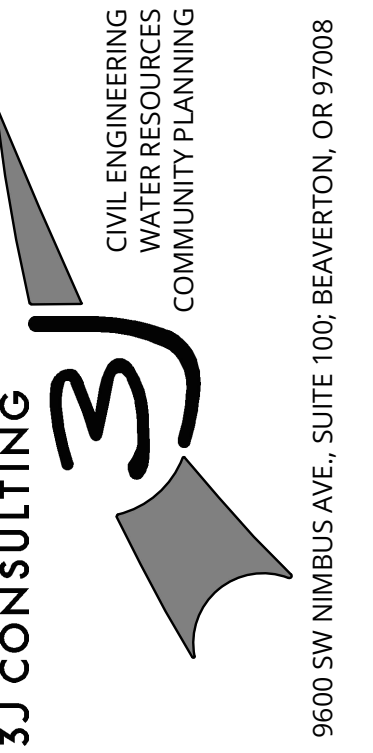

PROJECT INFORMATION
3J PROJECT # | 18509
TAX LOT(S) | 1N119BC00(600,500)
LAND USE # | --
DESIGNED BY | JEJ
CHECKED BY | AJM

SHEET NUMBER
C825

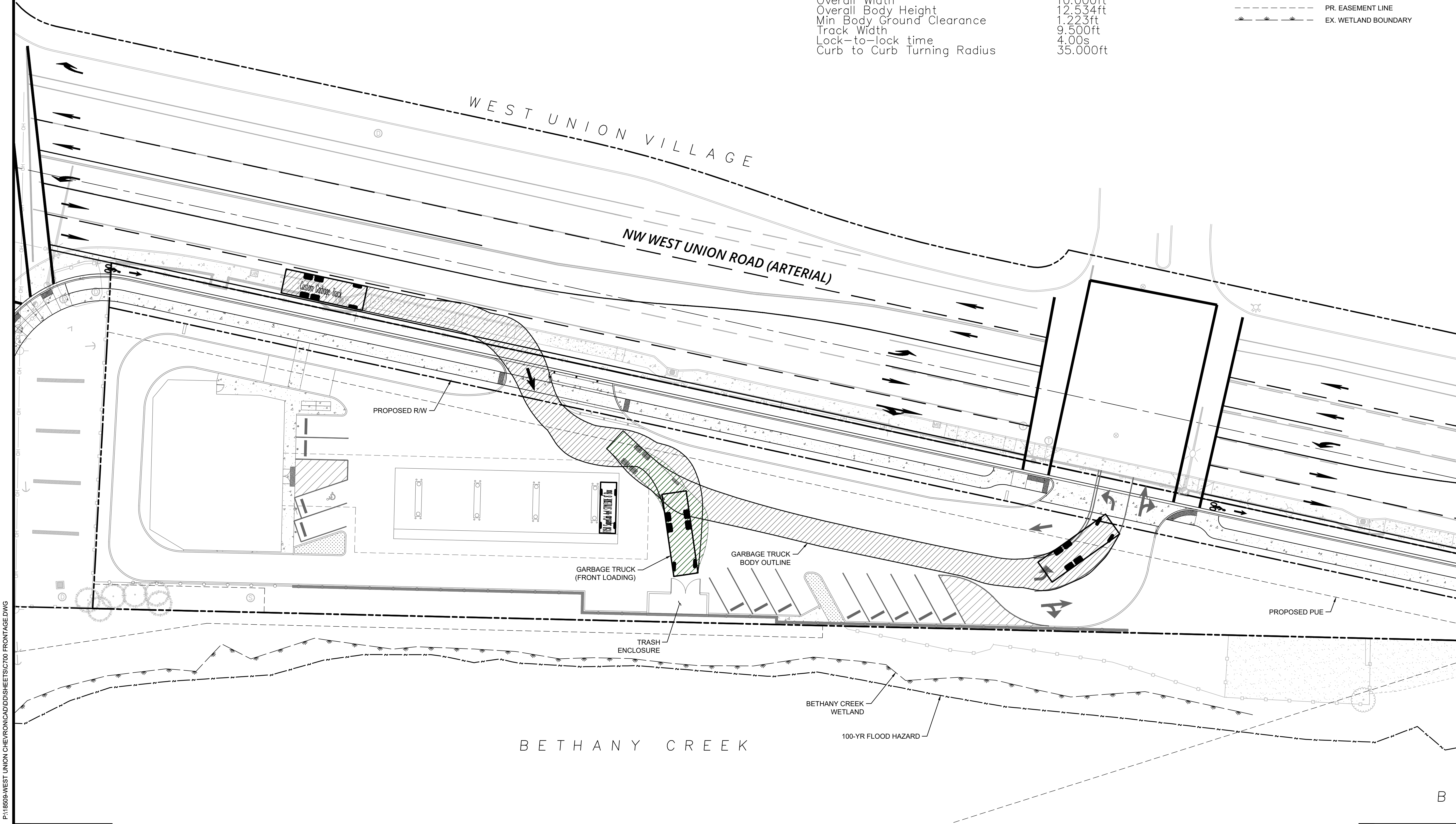

P:18509-WEST UNION CHEVRON/CADD/SHEETS/C700 FRONTAGE.DWG